Tom Sims Says: BRITISH RUBBER MEN TRYING TO CONTROL THE MARKET SHOULD BE BOUNCED

36 Business Places Will Observe Spring Dollar Day Event Here Friday

IF YOU DON'T GET YOUR PROGRESS LET US KNOW

CLEARFIELD PROGRESS

VOLUME XVII — THE CLEARFIELD PROGRESS, CLEARFIELD, PA., SATURDAY EVENING, MARCH 3, 1923. — NUMBER 85

THE WEATHER

Increased cloudiness, followed by rain or snow tonight or Sunday; colder.

CLEARFIELD HIGH SCHOOL BASKETBALL CHAMPS.

Clearfield Textile Mill Will Erect Huge Addition To Double Capacity

THE FRENCH OCCUPY MANNHEIM AND DARMSTADT

Germans Fear Latest Advance of Invaders Is Forerunner of Their Taking Frankfurt Also.

KARLSRUHE TAKEN

Berlin, Germany, March 3.—The French today occupied two of the most important industrial centers of the Rhine Valley—Mannheim and Darmstadt. Somewhat later Karlsruhe, farther to the south, was also taken by the French.

The advance of several companies and seizure of these cities put the French much nearer to Frankfurt and the Germans fear this city may next be taken.

THE BLACK DIAMOND MOUNTAIN COAL FIRE SERIOUS

Mount Carmel, March 3. (U. P.)—The surface of the Black Diamond mountain is steadily sinking as the anthracite coal in the old Black Diamond workings burns merrily away, and it is feared that eventually the side of the mountain may take a sudden and decided drop.

The fire has been raging in the heart of the mountain for 12 years and many tons of coal are being consumed daily. While cuts have been made to keep it from spreading to other workings, efforts to put the fire out have always failed.

The fire in Summit Hill mine has been raging for 70 years, spreading from shaft to shaft and consuming millions of tons of hard coal every year. The problem of how to control it seems as far from solution today as it was 70 years ago.

BALD HEADS ATTENTION!

BALD HEADS—CUT LINES—

Bald heads, attention!

Take off the old toupee and examine your dome in the family mirror. This human billiard ball, P. D. Brewster, of East Orange, N. J., offers to bet no human being is as bald as he is.

Brewster is an engineer and inventor of East Orange, N. J. Some months ago he locked himself in his laboratory to perfect a pastel color motion picture process. He had hair when he went in. He came out hairless. He perfected color motion picture photography, but he can't find out what chemical extinguished his hair.

Who's the baldest man in Clearfield? How did you lose yours? Send in your picture for Clearfield's bald head row.

STILL THEY COME; DOLLAR DAY WILL BE REAL HUMMER

Wednesday's Issue of The Progress Will Tell of Great Array of Good Buys that Are Offered.

FRIDAY, MARCH 9th.

And still they come. Just as we predicted a lot more of Clearfield's progressive merchants yesterday afternoon told us to add their names to the list of Dollar Day participants; that they didn't propose to let any big community event be pulled off unless they were right in the parade with the rest of the fellows.

And that is the spirit of Clearfield business during the past five years. The all-together spirit results in bigger things for the shoppers who depend on Clearfield stores.

Since yesterday noon five more merchants have joined the Dollar Day establishments and this makes a grand total of thirty-six business houses here that are going to have special Dollar Day offerings in The Progress on Wednesday and the goods on display on Friday.

See the full page advertisement today and carefully note the names of those firms which are back of this big event. Notice the five new ones that are added and continue to watch this list on Monday as no doubt more will be added. New arrivals of merchandise will make it possible for others to come in and they will have until Monday noon to notify The Progress to add their name to the list.

Many of the merchants are preparing their offerings now and will take Monday morning to lay out their ads. The Progress expects to have the copy all in by Tuesday afternoon at four o'clock and no effort will be spared to put the offers into type in a convenient and careful manner that will make advance shopping easy.

for Wednesday's paper and remember that next FRIDAY is the day!

C. H. S. JUMPS INTO CHAMPIONSHIP HONORS BY DOUBLING SCORE ON THE BEST HOPE OF SCHOOLASTIC LEAGUE

By DICK LEIFOLD

The class of the league by far is the impressive fact Clearfield High's fast floor machine drove home to the rabid mob of fans that swarmed the local gym to see the slippery sons of Brookville attempt to haul the locals down from first place in the league standing; but instead, Brookville left the floor a badly beaten team, with the official figures standing—Clearfield 37, Brockville 14.

Red and Black Clinch Title.

Last evening's clash was a championship game, as the Jefferson county seaters could have tied up the race by defeating C. H. S., while the win for Clearfield means that the Red crew cannot be overtaken now, even if the New Bethlehem quintet should do the highly improbable feat of defeating Clearfield on the local floor next Friday. Clearfield would still lead by a one-game margin.

It was an impressive victory for the locals, who, upon finding their stride, waded right through their fighting foes for an overwhelming win, as the visitors were held to three field goals, while Reed's peerless performers garnered seventeen, which shows how the teams shaped up without figuring in the foul toss acquisitions.

First Half Close.

The first two quarters were just about as hectic a session as two traditional basket-ball rivals could make it. The play was fast and furious, with Clearfield always topping the Maroon-clad clan by a point or two. The guarding of Brookville was unusually close, and of the "riding" variety, as the Red and Black forwards were covered for all of their shots, only three twin counters being registered by the locals in the first twenty minutes of play, while Brookville, thru Swindell's foul tosses and Robinson, the colored flash's first and last field goal pulled up to 7, and C. H. S. stopped at 9 as half time ended.

Clearfield Shows the Way.

Entering the game as the final half started on an almost equal footing, both quintets started off with a rush, and it was at this time that class began to tell, and Clearfield became a marked, outstanding combination whose general system of play stamped them as a superior organization. The plucky visitors, still playing the same type of game that had enabled them to hold C. H. S. down in the first half, found it could not cope with the smooth working, highly accurate Red and Black quintet. Clearfield's defense was air-tight, while by swift high passes the ball was worked into positions near the basket time and again, where well timed and deadly shots enabled C. H. S. to quickly jump out of the rut and roll up a safe margin. Clearfield was never in danger after the second half started, and played the visitors off their feet, scoring fourteen field goals, while the visitors annexed but two, and made three fouls.

No Fouls For Visitors in Second Half.

Never did a visiting team have a better chance to win, if the game had been close. In the second half ten foul tosses were awarded to Brookville and not one to C. H. S. During the entire game nine fouls were called on the visiting club and twenty-one on C. H. S. A squarer deal could not be asked for by any team when playing on a strange floor.

Eight Men Played For C. H. S.

Clearer than ever did this crucial game show up Clearfield as a good five-man team that can be readily adjusted to suit the situation. Coach

(Continued on Page 5).

CONTRACTOR RISHELL GIVEN CONTRACT FOR ERECTION OF BUILDING 88 BY 149 WITH BASEMENT DURING COMING YEAR

Will Double Plant Capacity of One of Clearfield's Worthy Industries and Be Followed By the Construction of More Houses for Employes

HAVE BIGGER PLANS FOR THE FUTURE

The building boom for Clearfield during the approaching summer promises to be the greatest in the history of our town. One of the most notable improvements, which will be under way as soon as the weather will permit, will be the building of an addition to the plant of the Clearfield Textile Company, contract for which has already been let to Contractor Ashley Rishell, who is hard at work perfecting his plans for an early start.

The addition to the silk velvet mill, located on Turnpike avenue, will occupy the plot of ground between the present plant and the Clearfield park property. The new building, which will be 88x149 feet in size with a nine-foot basement, will practically double the present capacity of the plant and, as has been the custom of this up-to-date concern, will result in having them erect at least one more row of houses on their property for the housing of their employes and their families.

With the completion of this addition the plant of the Clearfield Textile Company, which now employs approximately 150 people, will be just half finished, as the original unit was but one-fourth the size of the plant decided upon when the site was purchased and the plans for the industry made.

In addition to their silk mill, the Textile Company has already erected a row of eight double tenement houses of first class brick construction and all modern conveniences, and two single dwellings. There is available land in the plot owned by the company to take care of the proposed other half of the plant together with three more rows of houses for their employes.

The Clearfield Textile Company's plant is one of Clearfield's most worthy industrial concerns, the management not only supplying ideal working conditions for their employes, but has provided them with a recreation centre or community house where the employes dine and are privileged to hold entertainments and arrange other social and recreational affairs during the evenings.

Contractor Rishell expects to hustle the new building along rapidly to completion. It will be built of buff paving blocks. Mr. Rishell will locate an electrically driven saw mill on the ground and will manufacture on the spot all the lumber that goes into the new building.

THIRD TEST WELL ON MOUNTAINS IS DOWN 3600 FEET; AT 4000 FEET WELL WILL BE "SHOT" BEFORE BEING SEALED

Lease Holders Undaunted, However, By Failure and Intend to Keep Right On Hunting Oil.

Driller Helsel, who is in charge of the drilling of the third test well on the Whitmer-Steele lands on the mountain north of town, tunneled through the snow banks at the foot of the mountain yesterday and made his way into town for his first call in weeks.

Mr. Helsel informs us that the drillers have penetrated the earth to a depth of 3,600 feet, without having struck either oil or gas in paying quantities, although little pockets of gas and smudges of oil have been encountered in the different sands passed through.

It is the intention to drill this well at least 400 feet further and it will also be "shot" before being abandoned. The concern for which this test is being made is satisfied that gas or oil in paying quantities lurks beneath the surface somewhere in the section where their tests are being made and even though they fail to "strike ile" this time they propose putting down two or three other test holes before giving up the hunt.

TEN DEAD IN BLAST WHICH WRECKED BLUEFIELD MINE

Bluefield, W. Va., March 3.—Entombed behind a wall of rock, coal and slate for fifteen hours, Lloyd Litscond, one of the miners caught in the blast that wrecked the mine of the Weyonake Coal & Coke Company yesterday, was brought to the surface today by rescue workers. The rescue of Litscond reduced the death list from eleven to ten.

The bodies of the ten men have been recovered. All of those working at the time of the exploisn have been accounted for, mine officials announce. Litscond was able to go to his home after being given first aid.

Mr. Ellis, photographer of Beaver Falls, Pa., is working in town, taking numerous pictures of persons and places. These pictures will be shown on the screen at the Liberty Theatre on Monday of next week. A great many people will therefore have the opportunity to see themselves or their friends on the screen.

THESE BUSINESS HOUSES WILL OBSERVE $$$ DAY

The Blacker Floral Shop.
Clearfield Central Garage.
Wm. Boyce & Son.
Clearfield Hardware Co.
W. W. O'Brien.
A. W. Leonardson Co.
Brown's Boot Shop.
Lytle Bros.
H. J. Flegal & Sons.
Leitzinger Bros.
Ladies' Bazaar.
I. W. Nieman.
Robinson & Co.
Louis Shapiro & Son.
C. R. Bloom.
Irwin Drug Co.
Stewart Drug Co.
A. G. Bartholomew.
Ross & Woods.
Kurtz Stationery Store.
Gilliland Bros.
Wm. F. Powell.
Howe's Jewelry Store.
Rosser Furniture Store.
Knepp Furniture Store.
Thorn Bros.
Daisy Thorn Johnson.
Shoeder's Music House.
Union Labor Co-Op. Store.
Workman Cash Stores.
A. Mirkin.
Overly Brothers.
J. C. Snyder.
Kantar's Dollar Store.
C. M. Rhine.
O. T. Tobias.

Fine Health Record Is Shown For Past Week By Board Of Health

The records of the local Board of Health show that for the past seven days but three cases of communicable disease were reported for quarantine. During the same period quarantine was lifted on eight cases which leaves but eight cases of contagion under quarantine in the town at the present time. These cases are located as follows:

1st Ward—Chicken Pox, 2.
2nd Ward—Diphtheria.
3rd Ward—Diphtheria, 2; Scarlet Fever, 3.
4th Ward—None.

KEPHART LOSES APPEAL; MUST FACE THE MUSIC

Philadelphia, Pa., March 3.—The State Court today quashed the appeal of former state treasurer, Harmon Kephart, from the Dauphin county court and ordered the record remitted to the lower court for further proceedings.

Kephart was indicted for "wilfully neglecting and refusing to perform" the duties enjoined upon him as state treasurer by the act of May 9, 1874. The defendant demurred to the indictment and filed a motion to quash and the defendant, without answering to the indictment, appealed.

This decision means that Kephart will have to stand trial in the Dauphin county court for failure to make a lawful account of certain money received by the state treasury unless further proceedings are taken to quash the indictment.

MONTGOMERY AND CHAUFFEUR BOTH HELD FOR COURT

Gordon Montgomery, the Bellefonte high flier with his colored chauffeur, Amott Woodson, who were arrested at Bellefonte Friday night a week ago by Federal Probation Enforcement Officers Crease and Rankin and State Policeman Clark for violation of the Volstead law, were each held in $1,000 bail for a hearing in United States District Court at Williamsport in June next, at the hearing had before U. S. Commissioner Crocker at Williamsport yesterday.

Woodson was taken when the car and a quantity of gin were taken at Bellefonte but Montgomery was not arrested by the Federal Officers until after Woodson's hearing yesterday.

The men are also under bond for their appearance at the next term of criminal court in Centre county to answer a charge of violation of the State liquor laws.

SENATE REFUSES TO CONSIDER HARDING LEAGUE COURT PLAN

Washington, D. C. March 3.—The Senate today refused to consider America's adhesion to the Permanent Court of International Justice at this session. On a motion by Senator King to take up his resolution providing American membership in the Court and with President Harding's approval the Senate voted twenty-nine to forty-four against consideration.

NEW ANGLES BROT TO LIGHT IN COVEY CASE; ASK RE-TRIAL

There promises to be still more fun and things ahead for those interested in that Ramey bootlegging case which resulted in a verdict of guilty against Mrs. Jane Covey in criminal court earlier in the week.

During the trial a Mrs. Fleck testified she had followed George Robbins, a boarder in her home, when he came out of the house of Mrs. Covey and took from his pocket a bottle of "shine," which she said Robbins had purchased from Mrs. Covey.

This morning Messrs. Boulton, Forsythe & Bell, attorneys for Mrs. Covey, presented a petiton to the court asking for a new trial for their client, alleging "after-discovered" evidence. The petiton is accompanied by an affidavit from George Robbins, who did not testify at the trial, in which Robbins states he never bought liquor from Mrs. Covey, never came out of her house intoxicated and that Mrs. Fleck never abstracted a bottle of hootch from his pocket after he did come out of the Covey home. However, he does assert upon his oath and affirmation that, during the time he was boarding at the Fleck home he purchased liquor from Mrs. Fleck and her daughter Mrs., Schroat, divers and sundry times.

The motion for a new trial will be argued before Judge Bell Monday, March 12th.

PURCHASED VALUABLE RESIDENCE

Reuben Nevling has purchased the J. P. O'Laughlin residence on South Front street. This is one of the valuable residence properties in that section.

IRVONA SQUABBLE COSTS DEFENDANTS IN COURT $300.00

The jury in the Irvona assault and battery cases returned verdicts of not guilty against the ten defendants but directed that they pay the costs in the case. One of the jurors, in discussing the case, held that Prosecutor Brink was guilty of contributory negligence in that he hit one of the Williams boys in the eye with his fist and then hit Williams' cousin on the fist with his eye that had the "shanty" on it after the fracas had ended.

The costs in the case amount to a trifle over $313.

THREE MOONSHINERS KILLED; FOUR DRY AGENTS WOUNDED

Jellico, Tenn., March 3.—Three alleged moonshiners were killed and four officers wounded in a battle during the night on Pine Mountain, near here. The officers intercepted the whisky carriers as they neared Jellico with a supply of liquor. The bootleggers opened fire and the officers replied.

After the free gun fight the dead were identified as Walter Perkins, George Perkins and Morrison Ayers.

MINE FIRE DESTROYS STATE ROAD

Connellsville, Pa., March 3. (U. P.)—Although gangs of men are working day and night in an effort to extinguish it, a mine fire at Poplar Grove has destroyed the state road between this place and Mt. Pleasant. A detour is being built.

NEWSPAPERARCHIVE®
NEWSPAPERARCHIVE®

Dying Congress Set New Legislative Records

The Rise and Partial Failure of the Farm Bloc One of the Distinctive Features.

By LAWRENCE MARTIN
(United Press Staff Correspondent)

Washington, March 2.—On Sunday, the 67th congress will have become a memory, a page in history.

Constitutionally, congress dies at midnight, March 3. But the exigencies of the sessions close may make necessary a brief session Sunday, setting a new precedent in American legislative history. If it is deemed needful, congress will recess, and, commanding the sun and moon to stand still, will meet Sunday as though it were still Saturday, March 3.

Called into session early in 1921, after the advent of the Harding administration, this congress has been in practically continuous session during the two intervening years. It has upon its record some distinguishing marks, which include:

It was the first congress in American history to hold four sessions, Counting the special session of the senate, it held five.

Set New Records

The senate set the record for the longest legislative day. This day was 88 calendar days long. It lasted from April 20 to August 2, 1922, during the tariff debate, and was brought to a close when the senate adjourned because of the death of Senator Crow, Pennsylvania.

It was the death of three senators from one state—Knox, Penrose and Crow of Pennsylvania—a new thing in senatorial history.

It seated the first woman who ever occupied a place in the senate, Mrs. W. H. Felton of Georgia, who by appointment was senator for a day following the death of Senator Tom Watson.

It saw three women occupying seats in the House.

But the 67th congress' real record was made up of less trival, if less generally interesting, items than these.

It was remarkable almost as much for what it failed to do or refused to do as for what it did. Its record will be the battleground of the two major parties in the campaign of 1924.

The rise growth and partial disintegration of the farm bloc was probably the most significant economic and political fact of the congress. This grouping of western and southern legislators in both houses in a loose bipartisan organization to obtain legislation beneficial to the farmer and livestock producer loomed for a time as a major political development, threatening, in the eyes of some observers, to grow into a third party. The farm bloc made a great stir, but an examination of its legislative accomplishments leads to the conclusion that in the main it did not accomplish what it set out to do.

Legislation Fails.

For a time it held the whip hand, or appeared to hold it, over the administration forces. It had a part in defeating some administration measures. But of positive accomplishments, it can boast only the passage of the packer control bill—"a doubtful triumph," to quote some farm bloc members—and the revival of the war finance corporation as a means of giving farmers easier credit. This, too, has since been damned with faint praise or openly criticized as having been beneficial to bankers rather than farmers. The major items on the farm bloc program—reform of transportation bills and the restoration of the American farmers world market—were not accomplished.

Though partisan considerations, personal jealousies, and hostile influences from outside largely broke down the bloc's solidarity in the closing days of the congress, it looks forward to the next congress with great expectations, largely because of accessions to its strength through the election of November, 1922, when the west and middle west elected farm bloc men to the places of some listed as conservatives in their respective parties.

Through the work of the farm bloc and other manifestations, the congress also was eloquent of a breaking down, congressionally and nationally, of the barriers and boundaries which have for generations marked the cleavage between the two leading parties. Partisanship counts for less today in congress than at any time in American history. This congress swept into power on the crest of a great Republican landslide in 1920 that was regarded everywhere as the result of the public's desire for a change. Republican leaders accepted it as an endorsement of their particular sort of party operation, and proceeded to meet the problems of the nation on that basis.

Still Unsatisfied.

But in 1922, the congressional elections disclosed the longing for change still unsatisfied, and the people turned out many Republicans and substituted some Democrats, and some whose party designations will be set down for convenience as neither Democratic nor Republican, but who are by many regarded as the pioneers of a new movement in American government.

Out of these two elections, and the developments intervening, some thoughtful men in Washington have deduced a theory as to what will happen in 1924, or perhaps in 1926 or 1928. The political question which this congress has not answered, in the opinion of train political observers here, is that of meeting the popular feeling, which, for want of a better name, political speakers refer to as the spirit of unrest. Whether the new congress will meet it is a question, the answer to which many political leaders here would give a good deal to know.

In the main, congress got along well with President Harding, and there have been no great divisions between the executive and legislative branches, even though two important measures were vetoed, and other legislation, sought earnestly by the administration, did not get congressional sanction.

Looking Forward.

Small Son—"I say, daddy, when people go to heaven do they become angels right away, or have they to pass a lot of stupid examinations first?"—The Passing Show (London).

The Psalms as Lyrics

Not in their divine arguments alone, but in the very critical art of composition, the Psalms may be easily made to appear over all kinds of lyric poetry incomparable.—Milton

His Discovery.

"I thought I needed a new suit," stated skimpy little Mr. Meek. "My wife says I do not need one. Consequently I find I do not."—Kansas City Star.

Importations From China.

Porcelain was introduced into England from China about 1581. Tea followed about 1600. Oranges were first brought into Europe from China in 1547.

The Other Fellow—That Is.

Any first-class whittler can think up a lot of things a fellow ought to be able to make a fortune out of.—Baltimore Sun.

Newest Color

"Mountain Haze" is the name of the most popular new shade for spring. Neither orchid, wistaria or heliotrope, it is similar to all these touched up a bit with couleur de rose. Of the gowns sketched one is of fountain haze flat crepe combined with black, the other of mountain haze chiffon combined with silver tissue.

Not In Our Town.

Saleslady—Yes, ma'am. I can recommend this soap very much; it's so lasting. I myself have had a piece for three years.

Bird a Wonderful Mimic.

The lyre bird of Australia is a mimic. In the early morning hours it is at its best, duplicating the whistle of a locomotive, the barking of a dog, the call of a magpie and the buzz of a circular saw in varying tones.

ODDS AND ENDS AND THINGS

By J. D. C.

The nation's sweet tooth has grown enormously as measured by the manufacture of confections and ice cream, the total value of which was more than half a billion dollars in 1921, according to the Census Bureau.

Ice cream manufacture increased 281 per cent in the seven years, from 1914 to 1921, the total value of the products for 1921 having been $213,262,000, as compared with $55,988,000, in 1914.

Manufacture of confections increased 104 per cent in the seven years, the total having been $313,998,000, in 1921, as compared with $153,686,000, in 1914.

* * *

Mrs. Barbara Shaffer, who died at Sykesville, Pa., February 24, at the age of 98 years, was the granddaughter of Jacob Smith who settled in Jefferson county in 1832, and was one of the first to brave the wilds of this section. Mrs. Shaffer leaves 135 direct descendants including eight sons and daughters, forty-one grandchildren, seventy-five great grandchildren and 11 great-great-grandchildren.

* * *

The State Department at Washington was finally able to secure the release of the two Lutheran missionaries held in captivity for some time by Chinese bandits.

According to the State Department Mr. Forsberg of the Augustana Synod was released by the kidnappers December 5, and Mr. Lundeen on December 12. Mr. Borgbreen, of the American Norwegian Lutheran church and his son, who was captured with him, were released and reached Hankow, China, December 13.

Their capture and the interest it aroused have brought to the fore the fact that Lutheran missionaries in foreign fields number 7,674, many of whom are risking the same dangers borne by their fellow workers in China. These are summarized by the Lutheran World Almanac for 1923, published by the National Lutheran Council, as follows: India, 3,297; Africa, 1,886; Madagascar, 1,892; China, 278; Oceanica and Japan, 69; Greenland, 156; and South America (no totals). The American Lutheran missionaries among these number 4,304 workers, of whom 1,164 are women. The Lutheran World Almanac calls attention to the fact that Lutheran women outnumber those of any other denomination in the same fields.

The Lutheran World Almanac also gives the astonishing fact that of the 167,000,000 Protestants in the world today 91,000,000 are communicants of the Lutheran church. American Lutherans are stressing this fact in connection with the immigration figures for the past year. Immigrants who entered the various American ports from July 1st, 1921, to June 20th, 1922, numbered 217,978. Among them were 67,000 Protestants and of these 31,000 belong to the Lutheran church.

It has been estimated that of the 356,049 immigrants, who will be allowed to land during the fiscal year 1922-23, if the quotas from various countries are filled, the Protestants to be admitted will be 160,756 of whom 87,326 will be Lutherans. These figures have been reached by a careful calculation of the relative numbers of members of the diffeernt religions in the immigrants' home countries. American Lutherans, having awakened to their responsibility to these people, are making strenuous efforts to reach them with an all round Americanization program.

* * *

Dr. Gard Edwards, of Denver, Colo., has sent us the attached clipping from Los Angeles Times of Jan. 28, 1923.

Henry Edwards Huntington, as everybody knows, is the power magnate shipbuilding railroad man who applied trust methods to book collecting, with the result that his library, now housed in palatial quarters at San Marino in trust to the people, is the finest ever gathered together by any one man.

In the assembling of his library, Mr. Huntington bought with an abandon that astonished the book world. Whole libraries—the Halsey Church Chew and Newdigate-Newdegate are instances—were purchased en bloc with the result that Mr. Huntington found himself in the possession of many duplicates. Being satisfied only with the best, the Sage of San Marino has in the past three or four years weeded out his duplicates for re-sale. He has had thirteen of these sales to date and there may be more.

Mr. Huntington's latest weeding netted him 1014 duplicates, which he catalogued as "Literature of the West," and sold recently at the Anderson galleries in New York for a total of $22,069.15, which shows that a man wise in his generation can buy anything and make money out of it.

The highest price of the sale, $1700, was paid for a copy in original bindings of the 'Narrative of the Adventures of Zenas Leonard, etc.," printed in Clearfield, Pa., in 1839.

This book in original half leather and boards, consisting of four preliminary pages and eighty-seven pages of text, has nothing of typographical splendor to attract one, and probably would be passed up by even an experienced bibliophile as of little worth. However, it is one of the scarcest books in the whole range of Western literature, not more than four or five copies being known to exist. It tells how a large company, seventy men, under Capts. Grant and Blackwell left St. Louis, April 24, 1831, and how, after wonderful adventures among Indians and wild beasts of the West, the party under Capt. Walker reached the Pacific Coast, "about forty miles south of San Francisco." Leonard returned to the East in August, 1835, and has left behind one of the most minute descriptions of the West as it existed in his day.

Time's Changes.

Some of the earliest of the fresh vegetables that reach snowbound American markets come from the Isle of Pines, which was once notorious as a rendezvous for Caribbean pirates.

Oysters Are Changeable.

It is known that each individual oyster changes its sex at different periods, but the authorities do not yet agree as to the sex with which the oyster starts its life.

Power of London Council.

The London county council spends annually $25,000,000 of the taxpayers' money and controls the welfare, health and amusement of more than 4,000,000 people.

COULD HARDLY DO ANY WORK

Since Taking Lydia E. Pinkham's Vegetable Compound This Woman Feels So Well

Keeseville, N. Y.—"I cannot praise Lydia E. Pinkham's Vegetable Compound too highly for the good it has done me. I was so much troubled with female weakness I could hardly do any work. I saw your advertisement in the paper, and read it to my husband. He said, 'You had better try Lydia E. Pinkham's Vegetable Compound', so I bought six bottles, and by taking it I am not troubled as I was. I am gaining strength and getting fleshy. My female troubles have vanished and I have never felt so well. The Liver Pills are the best I ever took. If you think my letter will encourage other sufferers you have my permission to use it as an advertisement."—Mrs. SARAH BLAISE, Box 177, Keeseville, N. Y.

Doing the housework for the average American family is some task, and many women lose their health in so doing. If you, as a housewife, are troubled with backache, irregularities, are easily tired out and irritable, or have other disagreeable ailments caused by some weakness, give Lydia E. Pinkham's Vegetable Compound a trial. Let it help you.

YOU JUST HAVE TO VISIT OUR STORE

—to see how thoroughly well prepared we are to supply all your wants in general merchandise. We watch the markets closely and buy the best to be obtained. We cater to the trade of particular people—gain their confidence,—and then hold it.

Some grocery items from hundreds of others:

JIFFY JELL, package	10c
BEECHNUT MACARONI, package	15c
COPE'S EVAPORATED CORN, package	10c
EVAPORATED APPLES, pound	20c
SILVER PRUNES, large size, pound	45c
DARK PRUNES, pound	25c
AVON CLUB COFFEE, pound	45c
PLEASANT VALLEY APPLES, 11¼ pounds	60c
LITTLE NECK CLAM CHOWDER, can	20c
BURNHAM'S CLAM CHOWDER, bottle	25c
KIPPERED HERRING, can	35c
BONED MACKEREL, 14-oz. can	45c
PUDDINE, package	15c
QUAKER FARINA, package	15c
BLACK PEPPER, 4-oz. glass	12c
PREMIER HAWAIIAN PINEAPPLES	25c and 50c
PREMIER SALMON, tall can	35c
1922 catch MACKEREL, each	15c
CODFISH, pound package	35c
PURITY SHAKER SALT, package	12c
PREMIER MACARONI, pound package	18c
LEA & PERRIN'S SAUCE, bottle	35c and 60c
CRUBRO MUSTARD, quart jar	45c
SUNBEAM FRITTER CORN, can	30c
CALIFORNIA OLIVE OIL, large bottle	$1.50
CORN BEEF (Army) pound can	20c
CALIFORNIA SQUSED SARDINES, 15-oz. can	30c
PREMIER FRUIT SALAD, can	40c and 70c
ASPARAGUS TIPS, can	30c
FILLED OLIVES, quart jar	$1.10
FRESH GRATED HORSERADISH, bottle	15c
TOILET SOAP (321 box 7c)	25c

ROSS AND WOODS
GENERAL MERCHANDISE

WE'RE READY TO GO WHENEVER SHE IS!

McCarty's ZERO BARS

are going like hot cakes, because they have the size and are being made with good material and careful workmanship. Always ask for—

McCarty's Zero Bars

McCarty's

"The House of Quality"

BRINGING UP FATHER—TEN YEARS AGO

by McManus

NEWSPAPER ARCHIVE®
NEWSPAPER ARCHIVE®

IMPROVED UNIFORM INTERNATIONAL

Sunday School Lesson

By REV. P. B. FITZWATER, D. D., Teacher of English Bible in the Moody Bible Institute of Chicago.
Copyright, 1923, Western Newspaper Union.

LESSON FOR MARCH 4

JESUS TEACHING IN THE TEMPLE

LESSON TEXT—Luke 20:19-26; 21:1-4.
GOLDEN TEXT—Render therefore unto Caesar the things which be Caesar's and unto God the things which be God's.—Luke 20:25.
REFERENCE MATERIAL—Matt. 7:29; Isa. 25:14-20; Acts 4:7-12; Rom. 13:1-7.
PRIMARY TOPIC—The Gift That Pleased Jesus.
JUNIOR TOPIC—The Widow and Her Two Mites.
INTERMEDIATE AND SENIOR TOPIC—Jesus the Fearless Teacher.
YOUNG PEOPLE AND ADULT TOPIC—Jesus Answering His Opposers.

The popularity of Jesus after the triumphal entry greatly troubled the rulers of Israel. He met their wicked challenge as to his authority in such a skilful way as to place them under condemnation for their unbelief. This condition was accentuated by the parable of the husbandmen.

I. The Question of Paying Tribute (20:19-26).

1. Spies Sent to Entrap Jesus (v. 20). The rulers were too cowardly to do this themselves, so they employed underlings to do their mean work while they hid away. This diabolical method is employed today in political and religious life. Many times questions are raised under the guise of sincerity, when the real purpose is to do mischief.

2. Wicked Flattery (v. 21). They complimented His truthful teaching, His impartiality and courage. They certified to His faithfulness even to that extent that He would face Caesar himself. This compliment was true, though insincerely given. Back of this flattery was the base purpose to destroy Jesus. Many today praise to the face in order to stab in the back.

3. The Cunning Question (vv. 22-26). "Is it lawful for us to give tribute to Caesar or not?" At this time the Jews were galling under the yoke of the Roman government. To have answered this question either by "yes" or "no" would have involved difficulties. To have answered "yes," would have conveyed the impression of endorsing all that the Roman government did. To have answered, "no," would have at once brought him into conflict with the government. It is not always an easy matter for a Christian to determine his right relation to civil government.

Christ's reply to this question properly understood and applied is the final word on the subject. Until the civil authorities demand that which is a violation of God's law we are bound to render unto them obedience. Render unto Caesar the things due within the realm of the rights of government.

But while Christ's answer sets forth their duties to civil authorities, He used the occasion to impress upon them the duties due to God. Render unto God the things that are God's. Man bears the image of God. Therefore he should honor and serve Him. Since he enjoys God's protection and care, it is his duty to owe allegiance to Him, yield his life to Him in service, worship and praise. Everyone who enjoys the benefits of civil government is obliged to pay the taxes which are necessary for the support of that government, and everyone who receives God's favor is placed under a like obligation unto Him.

II. Jesus' Estimate of Gifts (21:1-4).

1. Jesus Watching the People Giving (v. 1). He was greatly interested in observing the way the people cast their gifts into the treasury. Perhaps there is more vital index to one's character than the way he behaves before the Lord's treasury. Jesus sits over against every treasury and knows every dollar cast into it. He knows how the dollars come and how they go. No trickery can deceive Him. He not only knows this in the church, but He knows it in the business world.

2. The Rich Gave of Their Abundance (vv. 1-4). They, no doubt, gave much, but in proportion to what they had left their gifts were small. The grace of the gift is not primarily to be measured by how much it is, but how much has the giver left.

3. A Widow Gave Two Mites (vv. 2-4). In value a mite was less than a cent. Though the two coins were of small value in themselves, they represented her all—not merely her surplus, but her living. Let no one deceive himself by pretending to give the widow's mite, for to give the widow's mite means to give everything.

4. Jesus' Verdict (vv. 3-4). He declared that she had given more than they all. Jesus looks into the heart and estimates our gifts not by their size but by the motives prompting them.

An Honest Man.

I hope I shall always possess firmness and virtue enough to maintain what I consider the most enviable of all titles, the character of an "honest man."—George Washington.

Happiness.

Oh, how bitter a thing it is to look into happiness through another man's eyes!—Shakespeare.

Must Make the Pot Boil.

Fortune may find a pot, but your own industry must make it boil.

Subscribe for the Progress

CHURCHES

ST. JOHN'S LUTHERAN CHURCH

E. Roy Hauser, Pastor.

9:15 Sunday school. Paul A. Dietzel, superintendent. "Jesus Teaching in the Temple." Jesus noticed the widow's mite. What impression do our gifts make upon Him? What will He say about our gifts?

10:30 Morning worship with sermon by the pastor. "The Universal and Imperative Need of Atonement." Second of a series on Atonement.

7:30 Evening worship and sermon. Theme, "An Exceeding Bitter Cry."

4:00 Monday Junior Catechetical class.

7:00 Monday Senior Catechetical class.

7:30 Wednesday evening, "Quiet Hour." We crossed the hundred mark last week. Help us go higher. To all the services of the church you are cordially invited. Come thou with us and we will do you good.

WEST SIDE METHODIST EPISCOPAL CHURCH

William L. Armstrong, Minister.

9:30 a. m. Bible school, H. L. Shaw, superintendent.

10:45 a. m. Publik worship with sermon. Theme, "Partnership With God. (I Cor. 3:9.)

2:00 p. m. Preparatory membership class.

7:30 p. m. Vesper service with sermon. Theme, "Dying or Living for a Life?" (I Tim. 6:19.)

7:30 p. m. Wednesday prayer meeting, following which the regular monthly meeting of the Official Board.

PRESBYTERIAN CHURCH

Rev. E. C. Reeve, D.D., Pastor.

9:30 Reedsville chapel, E. L. Petersen, superintendent.

10:30 Morning worship. Celebration of the Holy Sacrament of the Lord's Supper. Reception of new members. Baptism of children. Session meets at 10 o'clock before service. Those desiring to unite with the church will come to the church parlor at that hour.

11:45 Sabbath school, J. Lewis Irwin, superintendent. All men are urged to attend the Men's Bible class and take part in the discussion of the subject of "Saving." This is a chapter in the book the class is now studying on "Christian Stewardship." E. L. Petersen and James Mitchell, Sr., will open the discussion. Come, you are wanted.

7:00 Senior and Junior Young People's meetings. All young people are invited.

7:30 Evening worship with sermon by the pastor.

All services of the church hold a cordial welcome to everyone.

ST. ANDREWS CHURCH

Front and Cherry.

7:30 Holy Communion.
9:30 Church school.
10:45 Holy Communion and sermon.
7:30 Evening prayer and sermon.

Richard Allen Hatch, Rector.

TRINITY METHODIST CHURCH

South Second Street

Bible School, J. C. Arnold, Supt., 9:30, with special Missionary program and offerings, which close the present Conference year. Must raise tomorrow to complete this year's Centenary quota, $801.80. Junior League, 2:30, with special studies. Epworth League, 6:30, with study of "What Jesus thought about folks."

Worship: 10:45, with special exposition by pastor. At 7:30 sermon on 'A Little Man That Was Big." This is a study of what constitutes bigness. Is it in the yardstick, by the scales, in the muscle, or from the brains? Is it likely that real bigness can be found in physical conditions that impress one as small and limited? In other words, what is the bigness that evokes a just fame for bigness? By whom can such bigness be attained—anyone? If it is for anyone, then everyone ought to be interested.

This Sunday begins the next Conference year, and the man of the Colonia Club invite men and strangers, commercial travelers and visitors to enjoy worship in Trinity tomorrow. They urge the members to attend worship tomorrow with a new consecration and higher purpose. Good music. Free sittings. Wednesday, adjourned meeting of the Quarterly Conference.

M. E. CHURCH WOODLAND

G. B. M. Reidell, Sr., Pastor.

Sabbath school 10 a. m. Missionary Sabbath. 11 a. m. Communion service. Address by the pastor. The membership is urged to attend this the last Communion service of the conference year. 3 p. m. Junior Epworth League, Mrs. Harry Varner, superintendent, in charge. From 2 to 5:30 p. m. the every member canvass will be in progress. This is arranged in budget form and is for the new conference year. The membership is urged to help in every way possible to make the canvass speedy and also successful for the interests of the kingdom. Epworth League at 7 p. m. Preaching service at 7:45 p. m. Sermon by pastor. Theme, "The Two Ways—The Result." This is the last of the series on "Jones vs. the Church." So far this has been a popular series. On the evening of the 6th, Tuesday, Mrs. H. B. Varner's C. O. M. E. class of the Sabbath school will render an entertainment entitled "The Gypsy Picnic" in the church room. An offering of 25 and 15c is being asked for. Proceeds are for the benefit of the remodeling fund. There is a class for each and all in the Sabbath school. A welcome awaits you at each and all of the services of the day.

Bacon on Saving.

A man's ordinary expenses ought to be but to the half of his gettings if he think to wax rich, but to the third part.—Bacon.

EVERETT TRUE —:— By Condo

SENATE'S EFFORT TO BREAK WITH TURKS QUICKLY KILLED

Washington, D. C., March 3.—An effort to have the United States break off diplomatic relations with Turkey until her forces are withdrawn from Armenia was presented in the Senate today. Senator King of Utah introduced the resolution expressing the sentiment to the Senate that diplomatic relations should be discontinued until Turkey would permit peaceful settlement.

Objection was made by Senator Lodge, Chairman of the Foreign Relations Committee and the resolution went over under the rules, thus killing it for this session of Congress.

Hard to Determine Turtle's Age.

The bureau of fisheries says there is no sure way in which to determine the age of a hardshell turtle. In most instances the plates are examined closely with a microscope, and on these plates there can be noticed scale expansion. This scale expands as the turtle grows, leaving a ring of growth. These rings are counted the same as those of a tree.

Brokers Partial to Posies.

Among the many expenses that Wall street brokers have to face every year is the item of flowers with which they brighten and adorn their offices. Summer and winter, spring and fall, huge bunches of expensive posies are kept on hand in many of the very attractive offices.

Only Deeds Count.

Just do things and don't talk about them. This is the great secret of success in all enterprises. Talk means discussion; discussion means irritation; irritation means opposition; and opposition means hindrance always, whether you are right or wrong.—Unidentified.

HOMESEEKERS STILL COMING

Number of immigrants in last hundred years equals one-third of the present population. Three-quarters of the countries have reached their quota.

Recent estimates show that the population of the United States, which is now 110,000,000, exceeds that of all other countries except Russia, India and China. This condition is apparently not minimizing our attractiveness to those of other countries who are seeking new homes. More than three-fourths of the countries from which immigrants are entering the United States have already reached their full limit of the number they may send in the fiscal year ending with the month of June.

The Trade Record of The National City Bank of New York estimates that the Spring inflow from the few countries which have not already filled their quota will bring the arrivals of the fiscal year up to nearly or quite the total of 358,000 permitted under the law of May 19, 1921, which limited the number which may be admitted to 3% of the respective nationalities resident in the United States in 1910.

The principal countries which have not completely filled their quota in the first 7 months of the fiscal year 1923 were Germany, Great Britain, Russia, Sweden, France and Austria. As all these countries except Germany had sent more than 7/12 of the possible total, it is likely that the usual Spring movement will completely fill their respective quotas except in the case of Germany, from which the arrivals in the 7 months ending with January were 21,500 out of a possible total of 67,600.

This scramble of the people of other countries for the privilege of becoming citizens of the United States lends interest to the record of the immigration movement down to the time in which the war checked the flow of world population to this country. That our popularity as a place of residence had not at all decreased during the pre-war years is shown by the fact that the arrivals of immigrants in the fiscal year 1914 which immediately preceded the war were 1,218,000 or greater than in any year with the exception of 1907 when the total was 1,285,000. There were but five occasions prior to 1914 in which the total arrivals of immigrants crossed the one million line.

The total number of immigrants arriving in the country during the last hundred years is in round numbers 36,000,000 or about one-third as many as the present total population, and the number of foreign born persons living in the United States in 1920, the latest census year, was in round terms 14,000,000. The number arriving during the war fell far below the pre-war average, ranging from 325,000 in 1915 to 110,000 in 1918, but rapidly advancing to 430,000 in 1920 and 805,000 in the fiscal year 1921 when the Act of May 19, 1921, as above indicated, limited the number which might be admitted in any fiscal year between that date and June 30, 1924 to 3% of the number of the particular nationality resident in the United States as shown by the 1910 census. The fact that the inflow in the fiscal year 1921 was 805,000 as against 430,000 in 1920 suggests that the total for 1922 would probably have returned to the pre-war normal but for the 3% limitation above noted.

The principal countries represented by the 14,000,000 persons of foreign birth living in the United States in 1920, were, stated in numerical order, Germany 1,686,000, Italy 1,610,000, Russia 1,400,000, Canada 1,196,000, Poland 1,140,000, Ireland 1,037,000, England 813,000, Scotland 253,000. The Scandinavian States as a group are represented by slightly more than 1,000,000 persons, Sweden having more than one-half of this total. The number of natives of France, Netherlands, Belgium and Switzerland is comparatively small, those of France being but 120,000, exclusive of Alsace-Lorraine, Netherlands 132,000, and Belgium 62,000.

This foreign born population has distributed itself chiefly across the northern half of the United States, the number seeking homes in the South forming an extremely small percentage of the total of the 14,000,000 persons of foreign birth living in the United States in 1920, the number in the entire South being less than 1,000,000. The bulk of the remaining 13,000,000 are found in the Middle Atlantic States, the Upper Mississippi Valley, New England, and the Pacific Coast. In the Middle Atlantic States, New York, Pennsylvania and New Jersey, the number is approximately 5,000,000; in the Upper Mississippi Valley and other 5,000,000; in New England 2,000,000, and in the Mountain States and Pacific frontage about one-half million.

Appropriately Named.

"How did your friend get the nickname 'Louis the Fourteenth?'" "From Miss Bright, after he had been invited to a dinner so that there wouldn't be 13 at table."—Boston Transcript.

Sea Life Under Great Pressure.

Life has been found in the sea at depths of more than 24,000 feet, although at such depths any object is under a pressure of 10,000 pounds to the square inch.

Better Parts of Speech.

Discretion of speech is more than eloquence; and to speak agreeably to him with whom we deal is more than to speak in good words or in good order.—Bacon.

TOURING $995
ROADSTER $995
COUPE $1445
SEDAN $1465

JEWETT SIX
PAIGE BUILT

SPECIAL TOURING $1150
SPECIAL COUPE $1595
SPECIAL SEDAN $1665
Prices f. o. b. Factory
Tax Extra

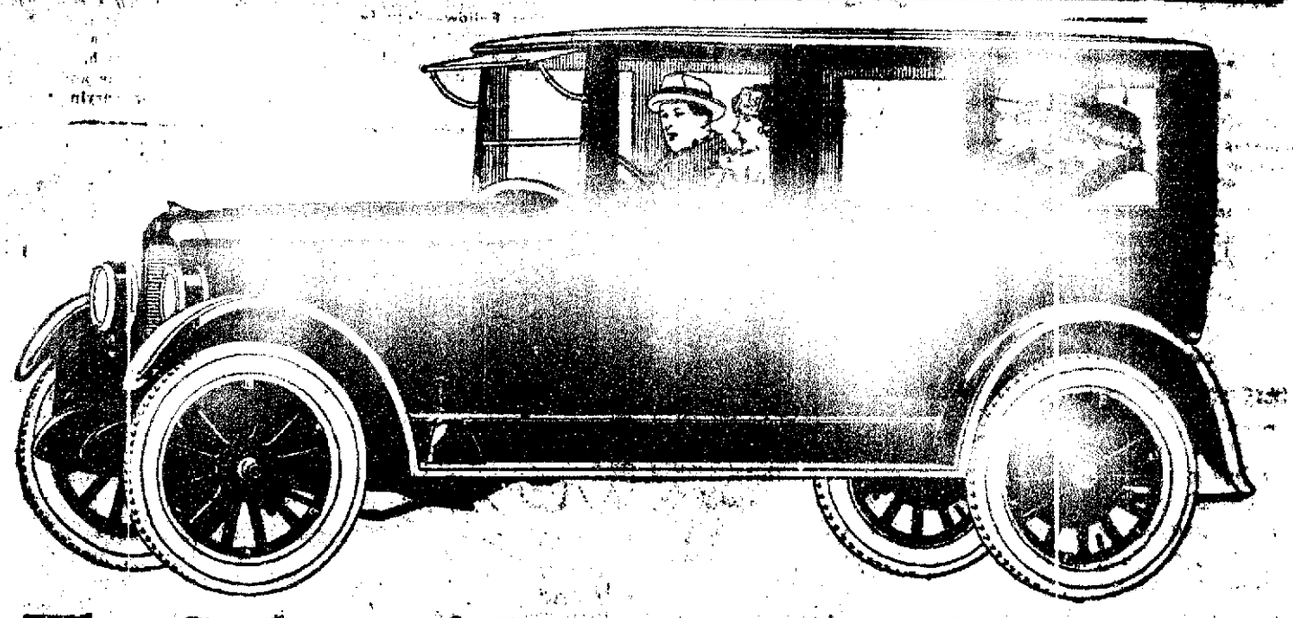

The Sedan of Open-Car Performance

More Power for Its Weight—That's Why!

$1465
Cash
Buys this JEWETT—
Balance monthly

The Jewett Six Sedan weighs enough to be comfortable over the roughest roads. It is safe under all conditions; enduring. The highest-powered sedan of its size and weight, Jewett has but 12½ pounds of weight for each cubic inch of piston displacement. Other cars of its size have 15 to 20 pounds.

The resulting "open-car" performance of the Jewett Sedan is what you might expect from a Paige-designed, Paige-built car. And remember, the Jewett is the only car of its price and class that is built by a maker of high-grade cars!

To its fascinating ease of handling, Jewett adds distinguished comfort which every woman will appreciate. It is upholstered in French blue, long-wearing wool fabric. All wanted appointments are furnished. The seats are soft and comfortable. Everything is roomy and handy—luxurious. All this, mind you, in a full steel-paneled body—sturdily built to endure with the chassis.

What a delight to a woman driver is such a car! From 2 to 60 miles an hour, by the mere pressure of her foot on the accelerator. No need to change gears in rounding corners or following slow traffic. And on the rare occasions when gear-shifting is needed, it is delightfully easy. Jewett, with its Paige-type clutch, positively amazes those who are accustomed to pause to avoid clash or "missing." Change gears fast or slow. Let in the clutch as fast as you can move your foot. You cannot jerk the car nor stall the motor.

And one of the finest things about the Jewett is the certainty of its endurance. No motor was ever better oiled—and lubrication is life. With the Jewett high-pressure, hollow crankshaft oiling system, 2 gallons of oil per minute are forced through all main and connecting-rod bearings.

You've a new sensation in store when you drive this enclosed Jewett. See for yourself what the sedan with "open-car performance" would mean to you and your family. Jewett quality welcomes investigation. Jewett reputation rests on facts all can prove!

PENN MOTOR SALES COMPANY
North Third Street —:— —:— Clearfield, Pa.

NEWSPAPER ARCHIVE®
NEWSPAPER ARCHIVE®

THE CLEARFIELD PROGRESS

Published every day except Sunday by the Progressive Publishing Company, Progress Building, Clearfield, Pennsylvania.

G. ALBERT STEWART, Managing Editor.
J. D. CONNELLY, City Editor R. S. NIGHTINGALE, Adv. Mgr.
A. M. BRAUND, Foreman.

OFFICERS
R. H. SOMMERVILLE, President. G. A. STEWART, Sec. and Treas.
H. & C. Telephone No. 176. Bell Phone No. 47

TERMS OF SUBSCRIPTION BY MAIL

One Year	$4.00	Three Months	$1.50
Six Months	$3.00	One Month	$ .50

By Carrier 12 cents per Week Payable to Carrier.

Entered in Post Office at Clearfield, Pa., as second class mail matter.

The letting of a contract for the erection of an immense building for the Clearfield Textile Company is only one of the big construction projects that will be carried on in Clearfield this summer. The Moose Temple is a wonderful building. Many others are contemplated. Surely there is nothing but prosperity ahead for Clearfield in 1923.

We have not fully appreciated what Clearfield has in the Clearfield Textile Company. Many call it a silk mill and think it is just what other silk mills are like in many adjoining towns. In truth it is a velvet plush mill making an exceptionally high grade of silk plush requiring expert workmanship, and therefore attracts a very high grade of employes.

Hooray! That is what we all feel like yelling today since C. H. S. has grabbed off the basketball championship for this section The team has had the town solidly behind it and deserved to win. They are as fine a type of young men as any town ever produced and the very fact that they live clean, shoot straight and play fair, contributed to their being the most popular team on the circuit.

Their winnings have been consistent, thus proving they had the proper stuff in them. Another year and C. H. S. may not be so fortunate, but the C. H. S. boys will try just as hard. It is bred in them, preached to them and just like them.

But, in this event, how about the fans? Will they stick to a losing team with the fine spirit that the fans of other towns are sticking to the defeated teams in the league? This is something to think about.

Senator Reed, of Pennsylvania, yesterday succeeded in having the Senate appoint a special committee of three to investigate fully the Veteran's Bureau of the federal government. The hearings will be held during the Senate recess and will be broad in scope, taking in all the charges against the Bureau.

Governor Pinchot, in a letter to Chairman Hare of the House Appropriations Committee, last evening scored Mr. Finegan heavily because of the difference existing in estimates of the amount required to carry out the public school program. He declared he was "much amazed" and found the figures "to be inclusive and unreliable" and directed new estimates be made forthwith.

The Pinchot, King, Finegan controversy has gone so far now that there is not even a remote possibility that Mr. Finegan will remain as one of the administration.

They're not all dead yet; this referring to that childish element that must touch fresh paint, play with fire and walk on moving ice floes. This afternoon the ice started to move in the river and no less than fifty children, the oldest and most foolish being about seventeen years of age, immediately lined the river bank, running out on the moving cakes and walking to and fro along the concrete wall at the High School.

Sad to say, the boys setting the example to no less than a half hundred children of from ten to fifteen years of age, were old enough to know better. Who were they? Well, here is hoping they read this and have brains enough to realize that once is often enough to be downright foolish.

GIRL SCOUT NEWS

Miss Witherow's class for scout captains meets at the Red Cross rooms Monday evening as announced Enrollment is still open to captains, lieutenants or potential helpers.

Girl Scouts Glover and Edmiston of Troop 11 cooked and served supper to their mothers and two other guests at the scout home Thursday evening. Scouts are supposed to be capable and self-reliant and this is one of the proofs. Now that the kitchenette is furnished forth with a stove—recently donated—such little celebrations are much easier.

PERSONAL SERVICE

The old time idea of a bank as a chilly place for all but the wealthy, is a thing of the past.

The modern bank is a place where the business of the modest depositor is welcomed; wheer the officers are easily accessible at all times.

The County National is a modern bank. The officers are always glad to meet the people and to give personal attention to their business.

H. B. POWELL, President.
A. K. WRIGHT, Vice-President.
R. I. FULTON, Cashier.
R. C. WRIGHT, Assistant Cashier.

Of Clearfield

The Oldest Bank in Clearfield County

The County National Bank

Total Resources Over $6,000,000.00.

PLENTY OF FISH BUT NARY A NIBBLE!

THE OLD HOME TOWN -:- By Stanley

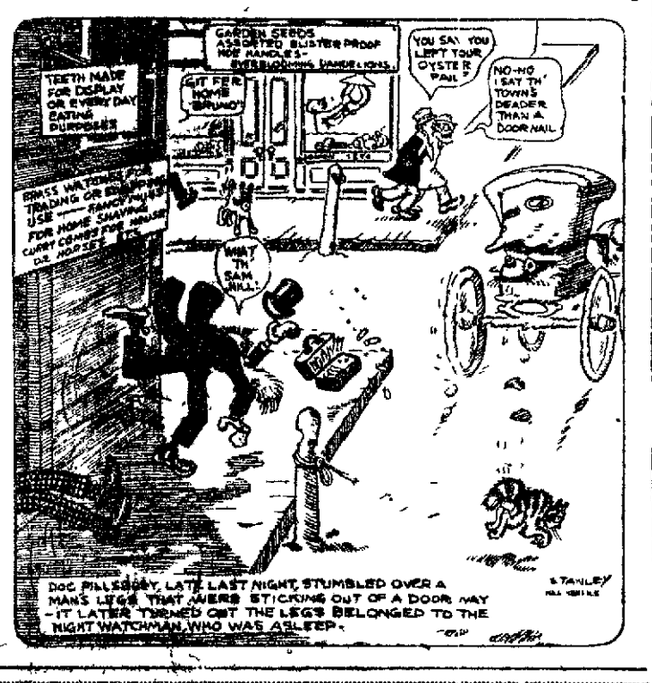

---M-A-R-R-I-A-G-E-S---

CARLSON-NEIMAN

A very pretty wedding was solemnized in St. John's Lutheran church on Wednesday morning, Feb. 28th when Arvid M. Carlson and Miss Ella Neiman were pronounced man and wife by the Rev. E. Roy Hauser. The beautiful ring ceremony was used. The bridegroom is a son of Mr. and Mrs. August Carlson of Ridgway and is a tanner by trade. The bride is the daughter of Mr. and Mrs. Theodore Neiman of Wyandotte, Mich., and is one of Clearfield county's successful school teachers. They will reside at Irvona.

ROWLES-WIDING

Wade Rowles, eldest son of Mr. G. W. Rowles, of Olanta and Miss Louise Widing, second daughter of Mr. and Mrs. P. A. Widing, of Olanta, were quietly married at the Lutheran parsonage Friday, March 2nd by the pastor, Rev. E. Roy Hauser, who used the beautiful ring ceremony of the church in uniting these two hearts as one. They will reside in Olanta, where the bridegroom is employed as superintendent and contractor of the Kelly mines. Their many friends wish them a happy wedded life.

Mr. and Mrs. Carleton Kramer entertained at a drop in Friday evening at their home on 11th street with each guest contributing something towards the evening's enjoyment Needless to say how much enjoyed were the stories told by Clyde Johnson, Dr. Quigley and Rev. Gibson, interspersed by the quick wit of Lloyd McDowell, Howard Milligan and Reggie Stevens.

Miss Salome Davis rendered several musical readings with Mrs. Stevens at the piano and Dr. Quigley proved that he has not lost his elocution ability. All the good songs from the dark ages down to the present were sung with Mrs. Clyde Johnson at the piano. Mr. and Mrs. Homer McDowell, Mrs. Quigley, Mrs. Lloyd McDowell, Mrs. Gibson Miss Viola Graham, Mrs. Shultz, Mr. and Mrs. Roy Johnson, Mrs. Kinkhead Mrs. Howard Milligan and Ira Kramer all helped with the games proposed. The most novel being a dressed doll contest made over various sized bottles all being so nice the fair minded judge could make no decision.

After refreshments all returnd to their various homes voting it a pleasant evening.

A Guest

Born, to Mr. and Mrs. R. A. Livingston at Jersey Shore, Feb. 24, 1923, a daughter.

LOOK FOR THE

BURNSWICK TIRE ANNOUNCEMENT

Saturday Evening Post

March 24th

SUPERIOR OIL & SUPPLY COMPANY

Distributors

BASKEBALL DEVELOPS HUSKIES

Dan T. Balmer, the erudite editor of the Brookville American, who was over last evening to witness the awful slaughter of the Brookville High basket-ball team, is responsible for the following, he being a living witness of the happenings:—

"Basket-ball as a developer of physique was demonstrated by Dick Galbraith, captain of Brookville High's 1922 pennant winners, when he lead a crew of four Brookville huskies in lifting two Fords from the snowdrifts and ruts on the hills above Curwensville yesterday afternoon.

The Dodge Dick was driving was faced with difficulty and rocks and shovels failed to make the necessary headway, so Dick got the crew out and heaved, and the five man offense lifted one out. As they turned to go back to their Dodge another car put its nose over the brow of the hill.

"Let's lift that one out too," Dick gigled. And they did.

The party, which was on their way to the Clearfield game when the lifting came, included, besides Dick: Hank Arthurs, Bob Evans, Gerald Scheafnocker, and Luke N. Lysson."

FUNERAL SERVICES

Funeral services of the late Henry Renschmidt will be held at the residence of W. P. Kephart, 312 West Sixth avenue at 12:30 oclock Sunday Interment will be made at Umbria Cemetery at Osceola Mills at 2:45 oclock.

Prudent Doesn't Let Go.

A fool's wrath is presently known; but a prudent man covereth shame.—Solomon

Never Condense Troubles.

Troubles are best carried one at a time, each one as it comes. The smallest sticks gathered in an increasing bundle became too heavy to lift.

Today's Wise Word.

Nothing is easier than fault-finding. No talent, no self-denial, no character is required to set up in this business.

Bald Eagle's Favorite Nesting Site.

The bald eagle, emblem of the republic, chooses a tall pine tree, near water, for his favorite nesting place.

Health in Good Humor.

Good humor is the health of the soul, sadness is its poison.—Stanislaus.

TODAY'S STOCKS

Baldwin Loo	139¼
Baltimore & Ohio	54⅝
Bethlehem B	74½
Crucible Steel	88
General Motors	14⅝
Great Northern Ry	79
Lehigh Valley	60¼
Middle States Oil	11⅞
Midvale Steel	31⅝
Pennsyvania	46⅝
Sinclair Oil	34½
Studebaker	120⅝
Texas Co	51½
U. S. Steel	108⅝
Willys Overland	7⅝
Ca'l Money	5%

LIBERTY BONDS CLOSING

Liberty 1st 4¼'s	98.08
Liberty 2nd 4¼'s	97.08
Liberty 3rd 4¼'s	98.08
Liberty 4th 4¼'s	98.06
Victory 4¾'s	100.04

ROBINS HERE TO GREET DOLLAR DAY.

There must have been a whole flock or robins visited this city this morning. Andrus Williams claims to have seen the first one and we are not going to dispute it because Andrus is an early riser. All morning, however, people kept reporting robins and Spring is surely here. Robins and Dollar Day are sure signs.

RASMUSSEN NAMED STATE COLLEGE TRUSTEE

Harrisburg, Pa., March 1. (Associated Press).—Frederick B Rasmussen, secretary of agriculture of Pennsylvania until six weeks ago, has been appointed to the board of trustees of the Penn State College, Governor Pinchot said Wednesday night. Mr. Rasmussen has agreed to accept the position, and the nomination is expected to go before the Senate for confirmation next Monday night.

Theodore Shultz, a popular railroad man of Tyrone, formerly of Winburne, who has been off duty or several months owing to illness, has practically recovered. He visited Clearfield to day to consult Dr. Waterworth prior to starting for Florida, where he will spend some time recuperating. He also contemplates a trip to Cuba before returning to the rails.

Mr. and Mrs. Leslie Smeal of Linden street entertained a number of friends and neighbors last evening at five hundred. A delicious luncheon was served.

Happy Alderney.

There are no taxes of any kind in the island of Alderney.

"Shorthand" Not New.

There are traces of the use of shorthand by the ancient Greeks.

NOT TOO LATE TO GET YOUR DOLLAR BOX OF CUT

Tulips
Daffodils
Hyacinths

Or if you wish you may have them put up in solid boxes, that is, a solid box of either Tulips, Hyacinths or Daffodils.

Plenty here at the store.

BLACKER FLORAL SHOP
North Third Street

TUT'S DUDS MAKE NO IMPRESSION ON THE MALE SEX

Pittsburg, Pa., March 3. (U. P.)—The discovery of Pharoah Tutankhamen's tomb in the Valley of the Kings may result in some changes in women's clothing this spring, but will have absolutely no effect on the male attire.

The authority for the foregoing statement is Henry Myers, of Williamsport, Pa., first vice president of the Pennsylvania Retail Clothers Association in annual meeting here. Myers said women change styles four times a year, anyhow, so Tut's influence will be unimportant.

For results try a Want Ad

Drink Water If Back or Kidneys Hurt

Begin Taking Salts if You Feel Backachy or Have Bladder Weakness

Too much rich food forms acids which excite and overwork the kidneys in their efforts to filter it from the system. Flush the kidneys occasionally to relieve them like you relieve the bowels, removing acids, waste and poison, else you may feel a dull misery in the kidney region, sharp pains in the back or sick headache, dizziness, the stomach sours, tongue is coated, and when the weather is bad you have rheumatic twinges. The urine is cloudy, full of sediment, the channels often get irritated, obliging one to get up two or three times during the night.

To help neutralize these irritating acids and flush off the body's urinous waste, begin drinking water. Also get about four ounces of Jad Salts from any pharmacy, take a tablespoonful in a glass of water before breakfast for a few days and your kidneys may then act fine and bladder disorders disappear.

This famous salts is made from the acid of grapes and lemon juice, combined with lithia, and has been used for years to help clean and stimulate sluggish kidneys and stop bladder irritation. Jad Salts is inexpensive and makes a delightful effervescent lithia-water drink which millions of men and women take now and then to help prevent serious kidney and bladder disorders.

By all means, drink lots of good water every day. Have your physician examine your kidneys at least twice a year.

LUNCH 50c
Served from 11:30 to 1:00
DINNER 50c,
Served from 5:30 to 7:00
Salad and Dessert Extra
Daily a la Carte Service
THE HARLEQUIN TEA ROOM
Cor. Second and Locust Streets.

DOING ANY BUILDING THIS SEASON?

If you are going to do any building this season, you are going to need a plumber—and a plumber who knows his business and knows how to save money for you. To safeguard your pocketbook, get our figures on any plumbing contract you may be interested in. We will guarantee our work in every particular and give the whole job close personal attention, and we are just as careful on the everyday kind of work. Please call on us for any plumbing work, big or little.

Richard Arrandale
Plumbing—Heating—Repairing
H. & C. Phone 1581.
13 So. 3rd St., Clearfield, Pa.

KEEP YOUR CAR LIKE NEW
Fenders and bodies repaired.
Auto tops. Curtains.
Seat Covers California Tops Upholstering
AUTOMOBILE PAINTING
Nickel and silver plating.
The oldest, largest and most completely equipped shop in this section of the State.
Ask your neighbor about us.
S. A. HITE & SONS
2516-14 Seventh Ave. Bell Phone 1936 Altoona, Pa.

NEWSPAPER ARCHIVE®
NEWSPAPER ARCHIVE®

CLASSIFIED ADS FOR EVERYBODY

One Cent Per Word For Each Insertion.
Minimum Charge Twenty-five Cents.

WANTED

WANTED—A company which has a reputation for advancing good men wants a Delivery Man. He must be honest, a reliable and industrious. A good salary to start with and every chance for advancement to the right man. Address letters giving reference, to Room 7, County National Bank Building. 3|1|6t|ch

WANTED—Six room house of small fla. with all modern conveniences on East Side for man and wife. No children. Write Box "House," c|o Progress. 3|1|2t|ch

WANTED—Mine foreman, one with first class certificate preferred. P. O. Box No. 235, Clearfield, Pa. 2|27|6t|ch

WANTED—A copy of the Clearfield County Atlas published many years ago. Also a map of Clearfield County which was printed at about the same time. If you have these articles communicate with A. E. Woolridge, Woodland, Pa. 3|3|4t|ch

WANTED—Who has one of the old schedules of the Fullington Auto Bus Company. It was printed about 1915 on blue card with red ink figures. Call Dick Fullington or the Progress office if there is one hanging on your wall 3|3|tf|pd

WANTED—Sales representatives. Financial institution doing business in three states wants local representatives; no experience necessary but highest references required. Address 407 Fisk Building, New York City. 3|3|2t|ch

WANTED—Girl for general house work. Apply Mrs. James Mitchell, Jr., 227 S. Second street. 3|3|2t|ch

WANTED—The J. R. Watkins Company will employ a lady or gentleman agent in Clearfield. Watkins Products are known everywhere and our sale people make big incomes. Investigate this opportunity! Full particulars and valuable samples sent free to hustlers who mean business. Write today. The J. R. Watkins Co., Dept. 86 New York, N. Y. 3|3|10t|24|pd

STRAIGHT SALARY $35.00 per week and expenses to man or woman with car to introduce POULTRY MIXTURE. Eureka Mfg. Co., East St. Louis, Ill. 3|3|1t|pd

WANTED—Good plain cook. Three in family. Good wages. Mrs. W. C. Cardon, 115 Cherry street. 3|2|2t|ch

WANTED—Experienced girl clerk for Ladies' Department at Mirkin's Market street store. Apply in person. 3|2|2t|ch

WANTED—Girls. We are increasing our force considerably and are in need of several more girls. Good wages, steady work. Experience not necessary. Workman's Overall and Shirt Factory. 3|2|3t|ch

WANTED—To buy a second hand peanut roaster at reasonable price. D. J. Leathers, Curwensville, Pa. 3|2|3tc

WANTED—General Agent for undeveloped territory for Personal Accident and Health Department of the oldest company writing all forms of Accident, Health and Life Insurance. Requires a man capable handling business in every particular. Commission contract only. Part time service considered. Address C. H. Boyer, Manager Casualty Department, National Life Insurance Company of U. S. of A., 29 S. LaSalle Street, Chicago, Ill. 3|3|2t|ch

WANTED—Two first class painters and paper hanger. Apply to A. M. Boclich, 308 Margaretta street, Clearfield, Pa. 3|3|2t|ch

WANTED—Two men to sell attractive article in Clearfield county. Apply R. J. Spear, Riverside Hotel, evening and 2-4 Sunday afternoon. 3|3|1p

FOR SALE

FOR SALE—Soda fountain, Ford car, counters, shelving. Inquire Joe Cologgi, 815 Third street. 2|26|12t|ch

Week-End Sweets and Smokes

We have them all here for you. We have a dainty array of candies, including plenty of ANNA'S CANDIES.

Then, too, we also have the entire line of the UCS-CC cigars and all the popular cigarettes.

VIRGINIA CHOCOLATE SHOP

FARM FOR SALE
100-acre farm, good buildings, good orchard, close to large mine in new coal field, well located for markets and school. Especially desirable for a person interested in mining and owning farm near his work. Price and terms reasonable. P. O. Box 265, Clearfield. 3|3|7|10|pd

FOR SALE—One good horse, 8 years old, weighs 1000 lbs. Also buggy and harness in good condition. Inquire 302 Merrell street. 3|3|2t|pd

FOR SALE—Buckeye incubator. Style E. 110 egg capacity. Used 2 years. Price $15. Call 72X3 H. & C. or call 505 Fifth street, East End. 2|26|6t|ch

FOR SALE—Used upright piano, good tone, good condition, very reasonable. Write to Box 231, Grampian, Pa. 3|1|6t|pd

FOR SALE—1921 Model Ford touring car in A No. 1 condition. Call or address Pete O'Laughlin, Curwensville, Pa. 3|1|6t|pd

FOR SALE—Small truck farm, 2 acres, good 8 room house with large porch across front and end. Good cellar, cement floor, large lawn, cement walk. Garage 14 ft. x 16 ft. Poultry house 12 ft. x 42 ft. 49 fruit trees, 6 grape vines. Good location for man desiring to work in mine. Twenty minutes walk to 4 different mines. Will sell at a bargain. William Lowe, R. D. 4, Clearfield, Pa. 2|26|6t|ch

FOR SALE—Team bay horses, 7 years old, weight 3200. One set double harness, one set single harness, 2-horse wagon, brick wagon, set double sleds, one set single sleds. Krebs Ice Company, H. & C. 288W2. 3|2|tfc

FOR SALE—Large 3-story building on country town with railroad. Suitable for blouse or overall factory, stores or flats. Steam heat, electric lights and good water. Large plot of ground. In community where help is easily procurable. Will sell cheap. Write W. J. McGovern, 123 Clearfield street. 3|2|2t|pd

FOR RENT

FOR RENT—Two furnished rooms for light house keeping. Inquire 405 Cherry street. 3|3|tf|ch

LOST AND FOUND

FOUND—1923 License tag No. 228-860. Owner can have same by calling and paying for this ad. 3|3|1t|ch

LOST—Pair of gold-rimmed glasses somewhere on Market street. Finder please return to The Progress office. 3|3|1t|pd

ITEMS OF INTEREST

PUBLIC SALE
On March 8 I will dispose of all stock, implements, poultry and poultry equipment on my farm located on the river road between Curwensville and Lumber City. Sale starts 9 a. m.
3|1|6t|pd LEO SMITH.

PINE KINDLING WOOD
Cut stove length $4.00 a load. Call H. & C. 356B. Thompson & Harry. 3|1|4t|pd

ACCOUNTANTS OPEN OFFICE
W. G. Archer and Associates (W. G. Archer, C. P. A. (N. Y.), C. L. Pearce, B. C. S.), Accountants, Auditors, Tax Specialists, announce they have opened an office in Room 305, Moshannon National Bank Building, Philipsburg, Pa., Bell 24, H. & C. 3-Y, for the general practice of accounting and all matters pertaining to Income Taxes.

PIANO TUNING
Leave your order at the Clearfield Talking Machine Shop, E. E. Smith, Prop., and they will receive prompt attention. 3|1|eod|14t|c

OFFICE CLOSED
Dr. C. C. Arnold's office will be closed until further notice on account of sickness. 2|24|tf|ch

CLEARFIELD MUSICAL CLUB
The meeting of the Clearfield Musical Club will be postponed until March 12th.
DOROTHY WOODWARD, Sec.
3|3|2t|ch

THE GYPSY PICNIC
A play entitled "The Gypsy Picnic" will be given on Tuesday evening, March 6th, 1923, in the M. E. church, Woodland, by the C. O. M. E. Class. Admission 25c and 15c. 3|3|2t|ch

PIE SOCIAL
in Lawrence Grange Hall Thursday evening, Aug. 8. Ladies bring pies. Everybody invited. Benefit of Lawrence Grange Orchestra. 3|3|2t|pd

LEGAL

NOTICE
In the Court of Common Pleas of Clearfield County, Penna.
To whom it may concern:
Notice is hereby given that the Account of John M. Chase, 3rd, Guardian of Geo. B. Richardson, an Incompetent, has been filled in the office of the Prothonotary and will be presented to the Court for confirmation on Monday May 7th, 1923, and if no exceptions are filed same will be confirmed absolute.
Certified from the record this 15th day of February A. D. 1923.
GEO. W. RALSTON, Prothonotary.
2|16|2t 3|2|ch

Curwensville's Own Column

By courtesy of George Kittleberger, Sr., we are enabled to record the death of two people whom many in Curwensville remember. The first one is Robert Anderson Zentmyer, who died at his home in Tyrone last Sunday, February 25th, after an illness of less than a month, his age being a trifle less than 62 years. The deceased taught school in this town for several terms some years ago, and during his residence here made many lasting friendships. He was a man of some prominence in Tyrone, being at the time of his death borough or city engineer. His funeral was held last Wednesday. Mr. Zentmyer is survived by his widow and two children.

The second death mentioned is that of "Aunt Lou" Caldwell, who for many years was a resident of Curwensville. The Altoona Mirror has this to say of her: "Mrs. Louisa Caldwell, widow of Hugh A. Caldwell, died at the home of her grandniece, Mrs. Robert W. Smith, Altoona, on Saturday night, February 24th. The deceased was a daughter of Elias and Letitia Sickles and was born in New York City October 9th, 1840. Her next of kin are J. Bean Buoy and Mrs. R. W. Smith of Hollidaysburg, and Walter Buoy of Riverside, California. Richard and Frank Fowler of Altoona are nephews. Her husband was closely identified with the early history of Blair county, being its first County Commissioners' clerk, its first superintendent of public schools and also served three terms as the county register and recorder. She was a life long member of the Methodist Episcopal church. Church services and funeral were held on Monday and the body interred in the Presbyterian Cemetery."

The old livery barn owned by William Dale, on North Filbert street, is being fixed over and remodeled and will be occupied as a public garage, and operated and controlled by a man named Mitchell from Mahaffey. It is a good location and ought to command a share of automobile owner patronage as a storage house.

Mrs. Catherine Thompson, widow of James Thompson, who has resided in a property on the corner of North Thompson and George streets, will celebrate her 99th birthday anniversary next Wednesday, March 7th. The old lady has lived in Curwensville more than three-fourths of the time of her long life.

Albert Girrell, who has been in one of Ohio's busy towns most of the winter months, has returned to his home here on account of the illness of his father, Edward Girrell, Bloomington avenue.

Miss Dunsmore, of Boardman, is visiting in the home of her brother, Alex Dunsmore, on Meadow street.

Mrs. John P. Irwin entertained the members of the bridge club at her fine and elegant home on River street Thursday evening. Some 12 or 15 guests were present and enjoyed the evening hour. Refreshments suitable for the occasion were partaken of a little while prior to the breaking up of the gathering.

Mr. and Mrs. James E. Grossman, of Neff's Mills, Huntingdon county, arrived in Curwensville yesterday and are guests in the home of Mr. and Mrs. Mary McNaul, S. Filbert street.

The condition of William Weis, South Thompson street, who has been partially ill for some months, has resulted in a rather serious complication. Yesterday he was encased in a plaster paris cast and if fair results are not obtained for his relief within a short time it is thought that he will be removed to a city hospital for an operation.

James Lucas is walking about almost on his tip toes these days, in order that a carbuncle on the second finger of his left hand will not be jolted too much. The pet is very painful as it is, and a jar now and then riles the venom in the core in resentment at being disturbed.

Talking about church membership a few days ago, the writer incidentally gleaned the fact that Joseph L. Dale is possibly the only man in this town who has held a consecutive membership on the rolls of the Methodist church for 78 years. It is possible that H. B. Thompson can give him a close race in term of service. Mr. Thompson has been connected with that denomination for more years than the writer is able to remember—more than sixty years anyhow. He has faithfully served in every church office many times, and for years was the able and active superintendent of the Sunday Schools.

WOODLAND

John Varner, Charles Walker, Burnell McDowell, James Muir and Hollis Knepp attended the Freshman class party at the Clearfield High School last Friday night.

John Baird spent Sunday with friends in New Bethlehem.

Walter English, an overseas veteran of the world war, who has been making his home since his discharge from the army with his sister, Mrs. John Lansberry, accompanied by Jno. M. Bain of Clearfield, went to Johnstown Monday to be examined for admittance to a U. S. army hospital. Walter is suffering from shell shock and gas received while fighting in the trenches.

Charles Palmer arrived home Monday evening from Springfield, Mass., a distance of 590 miles, which he drove in his car, lately recovered in that city after having been stolen while there last August. The car had been driven 4,000 miles but was in good running condition. It had been stripped of its bumper, glass windshields, extra tire and rim, tools and two lap robes. The car was in the possession of a young man who had bought it in good faith from a garage for $800 and it was through his application for a 1923 license tha. the car was discovered.

U. B. Walker, the chicken fancier, reports having received thirty dozen eggs from his twenty-one pullets during the month of February.

Dr. William Falconer who has been ill of grippe at his home here, is able to be out again.

Rose Palmer, Arline Wheeling and Mary Phoebe Varner, eighth graders, are now attending the Clearfield Junior High School.

Fred Mitchell has purchased a new Buick automobile. He drove it over from Altoona on Tuesday.

Mrs. Samuel Stevens and Mrs. Lloyd Stevens of Bigler visited friends here on Wednesday.

The Philathea class of the M. E. Sunday school was delightfully entertained on Thursday evening at the home of Mrs. James Baird.

Some "children of larger growth" amused themselves on Friday afternoon by blasting the ice in Roaring Run above the N. Y. C. depot. They couldn't wait for nature to do its work but must hurry the ice along by the use of explosives.

Underwood Typewriters
$3.00 DOWN

Genuine standard Underwoods. Easy monthly payments. Five-year guarantee. Typewriters for rent. Phone H. & C. 125 B or 390W.

GALLAHER BROTHERS
Room 14 County Nat'l Bank Bldg.

Special Tomorrow
MARSHMALLOWS
60c pound

These are exceptionally good marshmallows. They come in plain and chocolate flavors. Just what you want for toasting in front of the fire these evenings.

Why not take a pound or two home with you?

C. R. BLOOM PHARMACIST
CLEARFIELD, PA.

C. H. S. Jumps Into Championship Honors

(Continued From Page One)

Reed used eight players, and seven men scored from the field! This is a feature that has been instrumental in all of High's contests this season. Every player on the varsity string has scored several baskets this season, regardless of position. Last evening some of the prettiest shooting ever displayed was flashed by Reed's sterling stars, whose shooting range that is accurate shooting range, is undoubtedly more versatile than the C. H. S. champs of 1920, who were more of a temperamental crew than the present pennant winners.

Nick Brown played well at center and dropped in four baskets and two out of four fouls, yet holding his man, Capt. Batastini, scoreless.

Hody Johnson and Captain Brown at forward put up their usual high class game in floor work, shooting and passing. Hod registered four field goals and one out of five fouls. Bill tipped in three baskets that counted and a couple that were ruled out by the officials.

Bob Wilson, who did excellent work against Punxsy last week, played like a veteran last evening when injected into the contest. On the first play after he entered the game, he tallied a field goal, and before the melee ended accounted for three more.

Guards, all sizes and types, is a department Coach Reed has been able to develop this season with unusual success. Against Brookville, using four men at the defensive posts, the visitors were held to the smallest number of baskets in years. Al Pearce and Swede Johnson started the game, while Mitcheltree and Ken Barney, a smaller edition, who pack tricks similar to those possessed by the first famed pair, finished the game. Pearce and Barney were reliable and sure at all times in batting down passes, and formed a good stationary base for the roaming games of Swede and Mitch to work around. Mitch and Swede chalked up a basket apiece.

Brookville Shining Lights.

For the visiting team, Swindell, the blonde forward, and Robinson, his dusky running mate, were the outstanding performers. Swindell scored five points each half, and Robinson two points in each half, thus accounting for Brookville's 14 points between them. Robinson was one of the fastest players seen on the local floor in some time, but his speed was also drawback to his team mates, who apparently depended on Robinson's individual prowess to break through the local defense, which an unskilled player does about once in every game. Robinson's one basket tells how well he was watched. Capt. Batastini and Forsythe supported Robinson and Swindell in defensive work.

The line-up:

Clearfield-37		Brookville-14
W. Brown	F	Swindell
Hod Johnson	F	Robinson
R. Brown	C	Batastini
Al Pearce	G	Forsythe
Swede Johnson	G	Black

Substitutions: Wilson for W. Brown, W. Brown for Hod Johnson, Mitcheltree for Pearce, K. Barney for Swede Johnson; Hawthorne for Robinson, Robinson for Forsythe, Heits for Black.

Baskets: H. Johnson 4, R. Brown 3, Wilson 4, W. Brown 3, S. Johnson 1, Mitcheltree 1; Robinson 1, Swindell 6. Fouls: Hod Johnson 1 out of 5; R. Brown 2 out of 4; Swindell 6 out of 16, Robinson 2 out of 5.

Referee, McCullom of Leechburg. Timer, Reed.

Reynoldsville creeped up from behind and administered a terrific walloop to the Punxsutawney team which even had Brookville won last night would have sent the Groundhogs into their burrow for another whole year.

DuBois in what the Courier says was one of the roughest games of the season, defeated New Bethlehem 24 to 8.

LEAGUE STANDING

	W.	L.	Pct
Clearfield	8	1	.888
DuBois	6	3	.666
Brookville	6	3	.666
Reynoldsville	3	6	.333
New Bethlehem	3	6	.333
Punxsutawney	2	7	.222

Unselfish Love.
Convey thy love to thy friend as an arrow to the mark, to stick there; not as a ball against the wall to rebound back to thee. Quarles

RED PEPPER HEAT ENDS RHEUMATISM

Red Pepper Rub takes the "ouch" from sore, stiff, aching joints. It cannot hurt you, and it certainly stops that old rheumatism torture at once.

When you are suffering so you can hardly get around, just try Red Pepper Rub and you will have the quickest relief known. Nothing has such concentrated, penetrating heat as red peppers. Just as soon as you apply Red Pepper Rub you will feel the tingling heat. In three minutes it warms the sore spot through and through. Pain and soreness are gone.

Ask any good druggist for a jar of Rowles Red Pepper Rub. Be sure to get the genuine, with the name Rowles on each package.

MEN'S NEW ARMY HOBNAIL SHOES
$2.95

Army & Navy Sales Co.
212 N. Third St
Guaranteed Savings

Murdered

Entries in the diary of Frederick Schneider (above), wealthy Bronx (N. Y.) contractor, may disclose the identity of the mysterious woman who is believed to have shot and killed him because of jealousy.

Those Dear Girls Again.
Stella—"Laura says she is going to have her voice cultivated." Maud—"Well, I hope she goes out on a 40 acre farm to have it done."

Japan Has 72,000 Temples.
Japan has 72,000 temples and more than 50,000 priests, besides public and private shrines by the hundreds of thousands.

Life's Limitations.
Every man is the center of the circle, whose fatal circumference he cannot pass.—John Ingulis.

Subscribe for the Progress

Don't neglect that cough. Wenck's Glycerole or Tar and Wild Cherry will give relief without harmful dope or alcohol. 25c and 50c.

THE VOICES OF THE AIR ARE BROUGHT IN STRONGER WITH

EXIDE Batteries

The dependability of the EXIDE battery—its steady current—its voltage that will not go down after you have been hooked up with your favorite broadcasting station, will be a revelation to you if you have been using any other battery.

The splendid results obtained with the EXIDE RADIO BATTERY can be definitely attributed to the long experience we have had in the making of batteries for every purpose.

There is an EXIDE BATTERY for every use and for every car.

Clearfield Auto Supply Company
16-18 South Third Street — Clearfield, Pa.

FRESH STRAWBERRY ICE CREAM

Why plan anything further for your Sunday dinner dessert when you're offered this delectable dessert?

Get It From Your Dealer.

NEWSPAPER ARCHIVE® NEWSPAPER ARCHIVE®

WATCH THESE STORES

Every One Will Have Something Great To Offer You On Clearfield's Spring

DOLLAR DAY

FRIDAY MAR. 9

Many of these Merchants have been interviewed and they say that this is going to be the greatest Dollar Day in the history of their stores. Quite a few are entering into the event for the first time and at these stores you will find many things that will be well worth coming for.

LOOK FOR THE DOLLAR DAY SIGNS IN THESE WINDOWS

THE BLACKER FLORAL SHOP
CLEARFIELD CENTRAL GARAGE
WM. BOYCE & SON
CLEARFIELD HARDWARE CO.
W. W. O'BRIEN
A. W. LEONARDSON CO.
BROWN'S BOOT SHOP
LYTLE BROS.
H. J. FLEGAL & SONS
LEITZINGER BROS.
LADIES' BAZAAR
I. W. NIEMAN

ROBINSON & CO.
LOUIS SHAPIRO & SON
C. R. BLOOM
IRWIN DRUG CO.
STEWART DRUG CO.
A. G. BARTHOLOMEW
ROSS & WOODS
KURTZ STATIONERY STORE
GILLILAND BROS.
WM. F. POWELL
HOWE'S JEWELRY STORE
ROSSER FURNITURE STORE

KNEPP FURNITURE STORE
THORN BROS.
DAISY THORN JOHNSON
SHEEDER'S MUSIC HOUSE
UNION LABOR CO-OPERATIVE STORE
WORKMAN CASH STORES
A. MIRKIN
OVERLY BROS.
J. C. SNYDER
KANTAR'S DOLLAR STORE
C. M. RHINE
O. T. TOBIAS
FRED REED

Keep the Date Firmly Fixed in Your Mind

FRIDAY MARCH 9th

NewspaperARCHIVE® NewspaperARCHIVE®

THE LEEDS BANK ROBBERY

BY E. PHILLIPS OPPENHEIM

Copyright, 1923, by E. Phillips Oppenheim
Syndt. NEA Service, Inc.

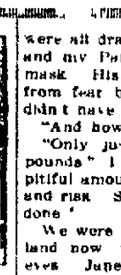

MICHAEL SAYERS, arch criminal of many aliases and disguises, was about to be arrested by the one police-officer who could recognize him, when his maid-servant, JANET SOALE, shot and killed the officer and thus saved him. Thereafter Janet, a girl of strange beauty, became Sayers' accomplice. The forces of the law also received important reinforcement when SIR NORMAN GREYES, formerly of Scotland Yard, went back to his old calling and sought to pick up the trail of Sayers, whom he had known under the alias of Stanfield. How he accomplished this is told in this story, related at first in Sayers' own words:

IT had taken months to collect all the necessary information and make the preliminary arrangements, but the moment had arrived at last. At twenty minutes to twelve on a Friday morning, I descended from a rather shabby Ford car exactly opposite Bailey's grocery stores at the corner of Menwood Road, in one of the northern suburbs of Leeds. It is a neighborhood of six-roomed houses and long cobbled streets, a neighborhood teeming with men and women when the great factories close at hand are empty, but at this particular hour of the day when the children are at school, and the men, and many of the women, are still in the mills, it shows signs of something approaching desertion. There was a handsome gray touring landaulette containing two passengers, a man, and a woman, drawn up on the other side of the way, apparently to take advantage of the shade of some tall hillboards while the chauffeur filled up with petrol. Otherwise—as a careful glance up and down the street convinced me—not a soul was in sight.

I walked along a hot asphalt path and turned the corner into what was known as the Boulevard, almost unnoticed. On my left was a stretch of waste ground black and with malodorous refuse, empty tins and bottles abandoned even by the children as an undesirable playground. On my right were more houses in course of erection, but today deserted because of an opportune strike amongst the masons. The only inhabited edifice was the one where my business lay. A brass plate upon the door indicated that this was a branch of Brown's Bank, planted out here in this uncomely spot for the convenience of the huge factories which dominated the neighborhood.

With my hand upon the swing door I glanced around. My luck was certainly in, for there was still not even a child to be seen. Inside behind the counter, both the manager and his clerk were busy counting out bundles of treasury notes. They looked up inquiringly as I entered. Strangers in such a place I imagine, were rare. Such a stranger as I was a rarity which they were never likely to experience again in this world.

My plans were cut and dried to the last detail. I wasted no time in any silly attempt to hold the place up, but, brief though the seconds were, it was amazing how my brain chronicled a host of varying impressions. I saw the bland smile fade from the manager's lips; I saw the dawn of suspicion in his eyes, the gleam of terror followed by the spasm of pain as I shot him through the right shoulder blade. His assistant had not the courage of a rabbit. White-faced, gasping for mercy, he stood there with his hands and his knees shaking. I am convinced that if I had left him alone for another five seconds he would have collapsed hopelessly without any interference on my part. I was not able to take risks, however, so, leaping over, I struck him on the point of the jaw. He fell in a crumpled heap behind the counter. I then helped myself to seven thousand-odd pounds in bank and treasury notes, and in about a minute and a half after I had entered the bank, I strolled back again the way I had come.

At the corner of the street, I looked back. There were no signs of life about the bank, no one apparently on his way toward it. There were a few children playing about the unoccupied houses, and behind the windows of the cottages in the street where I now was, were women intent upon various domestic duties. One woman was scolding her child just outside the door. She glanced at me only in the most perfunctory fashion. My Panama hat was pulled well over my head a reasonable precaution, with the sun at its greatest power. A man was bending over the open bonnet of the car which I had left at the corner. I passed him by without a glance and stepped into the gray touring-car behind. The engine was purring gently; the chauffeur's fingers were upon the gear handle as I appeared. I took my place by the side of Janet, unrecognizable beneath her motor veil, and we glided off northwards. There were no signs of any disturbance as we shot into the broad main street. We gathered speed up at the Chapeltown Hill, and very soon we were racing for Scotland.

MY PANAMA HAT WAS PULLED OVER MY HEAD, A REASONABLE PRECAUTION WITH THE SUN AT ITS HEIGHT.

Janet passed me a silver flask soon after we had passed out of the suburbs. I shook my head.

"You know that I never take anything until one o'clock," I reminded her. "Why should I drink in the middle of the morning?"

I fancied that I caught through her veil a gleam of that almost worshiping fidelity which had led me to trust this woman as I had trusted no other in my life!

"What a nerve!" she murmured.

"I have no nerves," I rejoined; "neither have I any fear. By this time you ought to realize it."

"All went smoothly?" she asked.

"Absolutely according to program. A chance customer would have been the only possible disturbance, and the position of the bank rendered that unlikely."

"What happened?"

"I shot the manager through the shoulder-blade," I told her. "The heart would probably have been safer, but the blinds of the bank were all drawn to keep out the sun, and my Panama was as good as a mask. His clerk was almost dead from fear before I touched him. I didn't have to waste a bullet there."

"And how much?" she inquired.

"Only just over seven thousand pounds," I admitted. "It seems a pitiful amount for so much planning and risk. Still, something had to be done."

We were up on a stretch of moorland now well away from curious eyes. Janet and I were busy for some ten minutes making three parcels of my stock notes. Then she looked at the map.

"Arthington should be the next village," she remarked.

I nodded. We descended a steep hill. Halfway up the next we came upon a small motorcar drawn up by the side of the road, the bonnet thrown open, its owner seated in the dust. The latter rose to his feet as we approached. I handed him the black bag which I had been carrying in which were my Panama hat and one of the packets of notes. He raised his cap nonchalantly.

"According to plan?" he asked.

"According to plan," I replied.

We sped on for another twenty miles and then an almost similar occurence took place. A man seated by the side of his motorcycle rose to his feet as we approached. I handed him the second packet.

"All well?" he asked.

"Perfectly," I assured him.

We were off again in less than ten seconds. Our third stop was at the top of a hill forty miles farther north, after we had partaken of a picnic luncheon in the car. A man was seated motionless in a large touring-car, headed in our direction. He held out his arms as we approached, and glanced at his watch.

"Wonderful!" he murmured. "You are three minutes to the good."

I handed him the third packet. He waved his hand and started up his engine. Soon we left him, a speck behind us. I leaned back and lighted a cigaret.

"I have now," I remarked, "only one anxiety."

"And that?" Janet inquired quickly.

"About the greens at Kinbrae," I confided. "I met a man last year who told me that they were apt to get dried up."

She smiled.

"We had plenty of rain last month," she reminded me. "I thought you were going to speak of our friend."

I shook my head.

"Norman Greyes is in Norway," I told her "I am not sure," I went on, after a moment's hesitation, "whether I do not sometimes regret it."

"Why?"

I looked out across the heather-clad moor to where rolling masses of yellow gorse seemed to melt into the blue haze. It was a very wonderful day and a very wonderful country into which we were speeding.

"Norman Greyes has made life inconvenient for us for several years," I said. "One of our best men has had to devote the whole of his time watching him. We have been obliged to stay away from places which I very much wanted to visit. He has that absurd gift—he always had—of being able to connect a particular undertaking with a particular person. For that reason we have had to remain idle until we are practically paupers. When we have paid the expenses of this coup, and paid the staff, there will be barely enough left to keep us until Christmas. If we could get rid of Norman Greyes, we could seek wider fields."

"Why not?" she asked indifferently. "He is only a man like the others."

I pretended to be deep in thought. As a matter of fact, I was studying Janet. No creature or servant in this world could render such faithful service as she has rendered me; yet I am one of those persons gifted with instincts. I know that she has a strange mind, a strange, tumultuously passionate nature. I have so far been the man of her life. If it were not I, I sometimes wonder whether it might not be Norman Greyes.

(Continued in Our Next Issue)

Tom Sims SAYS---

Seeking to excel all other boxers, Jess Willard will start training at Excelsior Springs, Mo.

Our Senators have started helping the young people. Senator Caraway hit one with an umbrella.

Mr. Twine of Philadelphia was charged with being drunk and probably feels all unstrung over it.

When an actor joined the church in Montana every New York paper wrote it up on the first page.

Alaska radio fan heard a woman singing in Cuba where people have something to sing about.

Missing Texas man wried friends he was in jail in Los Angeles, showing there was no use in worrying.

A little star in the group called Cetus is burning up. Anyway, its inhabitants are warm.

Italian who claims the worlds fencing championship may have learned to fence eating spaghetti.

Author says all women want is contentment. What else is there to want?

New Yorkers are so honest that when a movie theatre with 100 inside caught fire 300 got their money back.

In Clarinda, Ia., $2,400 was found on Taylor Kraut, a street sweeper who had been cleaning up.

Snows are so heavy in some parts of Maine the trains are using calendars for time tables.

West Virginia man sentenced to serve three life sentences certainly has a hard job before him.

University of California man sentenced to serve three life sentences certainly has a hard job before him.

University of California students are growing whiskers to keep the girls away. Why says higher education doesn't pay?

Autoists should be informed that the average person has 24 ribs, none of which are spare ribs.

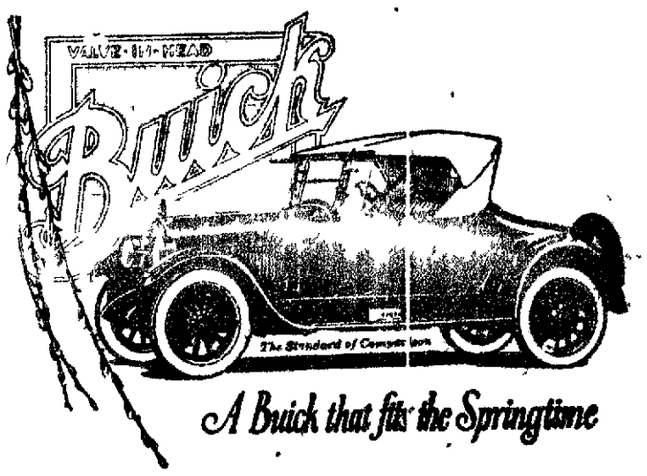

A Buick that fits the Springtime

In the sparkling beauty, in the lustrous coloring and in the zest that they bring to motoring, the Buick Sport Roadsters fit the spirit of springtime.

Quite in keeping with every outdoor pastime, equally suited to every day tasks and duties and always smart, up to the minute and attractive, the sport roadsters provide luxurious motoring.

Only a trip behind the wheel can reveal how far their appointments and refinement have bettered motor car comfort and convenience.

Fours		*Sixes*			
2 Pass. Roadster	$465	2 Pass. Roadster	$1175	4 Pass Coupe	$1885
5 Pass. Touring	485	5 Pass. Touring	1195	7 Pass Touring	1435
3 Pass. Coupe	1175	5 Pass. Touring Sedan	1935	7 Pass. Sedan	2195
5 Pass. Sedan	1395	Sport Roadster	1925		
5 Pass. Touring Sedan	1325	Sport Touring	1975		
Sport Roadster	1025	5 Pass. Sedan	1985		

Prices f. o. b. Buick Factories; government tax to be added. Ask about the G. M. A. C. Purchase Plan, which provides for Deferred Payments.

D-15-32-NB

E. E. ORCUTT'S GARAGE

North Third Street . . . Clearfield, Pa.

When better automobiles are built, Buick will build them

We Have an Interesting Battery Chart on Our Wall

It shows just what "separators" are, where they are located in a battery and what they do.

Come in and look at it.

Gray Storage Battery Co.

Rear 101 N. 2nd St.

Clearfield, Pa.

Representing
Willard Batteries
(THREADED RUBBER INSULATION)
and **W Batteries**
(WOOD SEPARATORS)

Toothbrushes

We have just the toothbrush here that will be of material aid in your fight for your teeth. A bristle for every condition.

Irwin's Drug Store

NEXT WEEK AT THE THEATRES

DRIGGS THEATRE

Monday and Tuesday
Mae Murray
—in—
"Broadway Rose"

Wednesday and Thursday
Jackie Coogan
—in—
"My Boy"

Friday and Saturday
Zena Keefe
in Oliver Curwood's
"The Broken Silence"

LIBERTY THEATRE

Monday
"A Yankee Go-Getter"
"Hometown Pictures"

Tuesday
Jack Hoxie
—in—
"The Crow's Nest"

Wednesday
Ethel Clayton
—in—
"For the Defense"

Thursday
Alice Calhoun
—in—
"Little Wildcat"

Friday
May Tully
—in—
"The Old Oaken Bucket"

Saturday
Herbert Rawlinson
—in—
"The Scarlet Car"

Driggs Theatre Monday

MEN WEARIED HER

Avowing so much, proposing so evasively—were all men like that?

Would she never meet one with whom she could be herself and still unafraid?

Robert Z. Leonard's Presentation of
MAE MURRAY
—in—

Broadway Rose

is the story of this girl's questions and this girl's quest.

WRITTEN BY EDMUND GOULDING
A TIFFANY PRODUCTION

Points to Consider

True happiness, we are told, consists in getting out of one's self; but the point is not only to get out, you must stay out, and to stay out, you must have some absorbing errand.—Henry James.

New Idea for Washing Cars.

"Washbowls" nearly 300 feet in diameter and 17 inches deep in the center are suggested in Australia for washing motor cars. The vehicle runs round in the water and is then sprayed with a hose and dried by electricity.—Chicago American.

History of Palmistry.

The so called science of palmistry was known to the early Chinese, to the ancient Greeks and was somewhat popular on the Continent during the Middle ages.

DRIGGS THEATRE TONIGHT

Another Extraordinary Barthelmess Triumph

The Splendid Equal of "Tol'able David" in Drama, Power—In Every Way

DIRECTED BY HENRY KING, TOO!

"He's killed, Joe—he's my husband—if I'm found here in this dress everything will come out about me and Morgan."

The plea of a wife-slave to a bond-slave! And in the end the mocking of the Pharisees, "He saved others; himself he cannot save."

Never—Never—Never Has Barthelmess Done Better

Throb all the while to George W. Ogden's story of a boy bound out as a slave—clinging to honor—sinking it to the shadow of the gallows for a woman he refused.

RICHARD BARTHELMESS
—in—
"THE BOND BOY"

Presented by Inspiration Pictures Inc., Charles H. Duell, President
A FIRST NATIONAL ATTRACTION

LIBERTY THEATRE TONIGHT

One False Step Meant - - - ?

Pitted against a notorious gang of desperadoes—the girl he loved at their mercy—and mercy they had none! There was no help—there was no time! He must go it alone! All his life he had been jeered as a coward! Did he deserve the love of this beautiful girl? Or would he save his own hide? What would you have done?

A UNIVERSAL PICTURE PRESENTED BY
Carl Laemmle
EDWARD (HOOT) GIBSON
with an all star cast including
Beatrice Burnham and Harold Goodwin
—in—
KINDLED COURAGE

The story of a boy who couldn't fight until love kindled his courage!

From the story by L. R. BROWN — Directed by WM. WORTHINGTON

See Yourself In Pictures Monday

Photographer has been working in the city for quite a time. Will show pictures Monday night.

DOINGS OF THE DUFFS

Her Main Thought

By Allmer

NEWSPAPER ARCHIVE®
NEWSPAPER ARCHIVE®

Dine for your Sunday Dinner where the meal tastes just like your mother's cooking.

JORDANS

P. S.—Make your reservations early for Sunday Evening, March 18th, Special Dinner.

Gossip For Tonight's Tea Table

Mrs. Geo. W. Kendrick returned to her home in Pittsburg after spending the week with her parents, Mr. and Mrs. G. W. Johnson.

Misses Anselia Butler, Helen Shaw and Marian Dishr spent today in Philipsburg.

Born to Mr. and Mrs. L. G. Hallen at the Bowles sanitarium March 3, a son.

Geo. L. McCullough of Tyrone transacted business in town Friday.

George McCullen of Punxsutawney was a Clearfield caller yesterday.

Mr. and Mrs. D. L. Krebs and children of Chicago, Ill., will arrive tomorrow to visit Mrs. D. L. Krebs and attend the wedding of their niece Miss Mary Liveright.

Mr. and Mrs. W. I. Swoope leave tomorrow for Washington, D. C. Mr. Swoope takes his oath of office as Congressman Monday.

Mrs. Michael McGannon of DuBois is visiting relatives in Clearfield.

Messrs. Hugh Conley, J. B. McCarty, and Will Leavy transacted business in DuBois yesterday.

Miss Grace Butler left today for a visit in Cleveland, Ohio.

J. O. Leinhop has returned from a business trip to Philadelphia, New York and Baltimore, Md.

Mrs. J. W. Young and Mrs. Roy McCleskhan of Johnstown are the guests of Mr. and Mrs. R. W. Hershey.

Misses Margaret and Mildred Wilson will spend the week end with relatives in Tyrone.

Miss Catharine Zeek left yesterday for a visit with friends in Philadelphia and New York.

Mrs. G. W. Plummer of Olanta shopped in our stores Friday.

Mrs. Geo. Gould and Miss Kathryn Tate of Houtzdale shopped in Clearfield yesterday.

T. D. Guppy has returned from a business trip to St. Mary's.

Mrs. R. R. Silverman gave a show on Thursday evening for Miss Fredi M. Peterson whose marriage to Jessie H. Mann will take place in the near future.

Clyde Miller of Mahaffey transacted business in Clearfield yesterday.

R. H. Sommerville of Winburne was a business caller here Friday.

Mrs. C. A. Harkins of Osceola shopped in Clearfield Friday.

Miss Nellie Given will spend the week-end with her parents in Bellwood.

Mrs. J. C. Forsythe is a surgical patient at the Clearfield hospital.

Mrs. C. E. Roseberry entertained her sewing club Friday evening at her home on Fourth street.

Miss Wilda Shope will spend the week-end at her home in Huntingdon.

Leroy Bratton of Irvona is the guest at the home of Milford Bratton on Turnpike avenue.

Alex Bell, the well-known New York Central engineer, is able to be about again after being confined to his West Side home since Jan. 5th by an attack of tonsilitis and a beating in his head.

G. A. Bell, ex-service man, who was operated upon for hernia in a Johnstown hospital last week, is recovering nicely.

Miss Mary Malloy left yesterday for Lock Haven where she will spend the week-end with her friend, Miss Sylvia Breth.

Mr. and Mrs. V. N. Herbster, of Mt. Union, are guests at the home of Dr. and Mrs. F. D. Leipold over the week end.

Nathan Kobut, B., R. & P. claim agent was over from Punxsutawney transacting business in this section today.

James Learish, of Reed Street, was taken to the Clearfield Hospital for an operation.

Mrs. W. L. Connors, of DuBois, is a medical patient at the Clearfield Hospital.

Mrs. John W. Murphy, of Belle Vernon, Pa., with her little son, are guests of Mrs. F. B. Leavy at her home on Third street.

Born, to Mr. and Mrs. Philip Swatsworth at the Philipsburg Hospital, a daughter.

Little Clarence and Jimmy Rollin sons of Mr. and Mrs. H. H. Rollin, are confined to their home with scarlet fever. They are getting along nicely.

TONSILITIS

Apply liberally over throat—cover with hot flannel—

VICKS VAPORUB

Over 17 Million Jars Used Yearly

HOME MADE CANDIES

Your candy taste has been catered to when we planned our week-end selections of that delicious home made candy we're famous for.

For this week-end we took the most popular flavors and made them up in quantities. Plenty here for you.

STEWART'S DRUG STORE CLEARFIELD, PA.

Production of Corn.

Corn is grown in every state in the Union. It has the advantage of being a crop that can be harvested at a farmer's convenience.

Contraction Worth While.

"Yours truly," is a contraction of the early form of ending letters, "I solemnly assure you that I truly am, sir, yours."

Dogs Traced Back to Pharaohs.

Hounds of the same breed which were pets of the Pharaohs, Egypt's ancient rulers, were exhibited at the recent dog show in London.

Cultivating Friendship.

Agree with thy neighbor, but not so swiftly; then he will be pleased to think he has won you by his wisdom.—Exchange.

Make Profit.

In Haiti the wholesale prices of kerosene are the same, and dealers make from the sale of the

When We Let the Eye Browse.

An eye specialist says that green quiets the nerves. The long green certainly has a soothing effect on most of us.—Boston Transcript.

DRINK MILK

From the minute you start drinking our milk, from that minute you will start feeling better. You will build up, that which you tear down with the strain of your work.

And when you drink our milk you will be assured that you are drinking milk that is as pure as milk can. It comes from dairy farms where every care is taken of the milk while it is there, and as soon as it reaches our plant it goes through the pasteurization process, which does away with all the germs.

Drink more of our milk and you'll feel better.

Clearfield Dairy Co.

Tragedy

Harry Moll (above) dangerously wounded by his own hand, lies in a Woodbury, N. J., hospital fighting for life after a tragedy in an illicit honeymoon cottage where Mrs. Viola Staley (below) was found dead with a bullet wound in her temple.

Shoe Repairs.

A bit chipped off the toe of a brown shoe can be effectively repaired by a thin coat of white shellac, with brown polish applied over it.

Shark's Keen Sense of Smell.

The shark has so acute a sense of smell that it is asserted it can detect a human body when it is 20 miles from its prey.

Brewing Trouble.

Fable: Once upon a time there was a married lady, who never liked to give advice to her husband as to how to drive their car.—Detroit Free Press.

Giraffes Post Guards.

Giraffes are not easily taken by surprise, as two or three of their number always stand sentinel while the others feed.

Silence Is Best.

Though one may be smart enough to expose the other fellow's game, he may not do it, because he doesn't want to make an enemy.

P-NUTS

Get Yours Before You Go Home Tonight

Special Saturday Night Bags

20c

Thorn Bros.

Hot Water Bottles

These great household things that are so often requisitioned for the quick relief of pain are as fine a lot as we have ever had in the store.

They are heavy enough to stand the strain of plenty of use, yet light enough so that they will not bring added burden when applied.

Aughinbaugh's DRUG STORE

New Frocks for Children

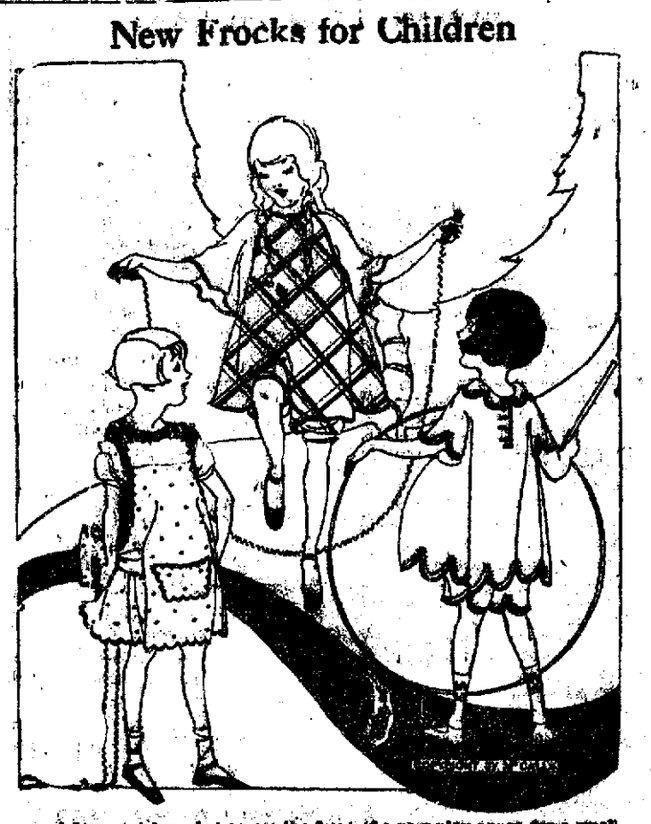

A large patch pocket across the front of a new play apron for a small girl makes it a most desirable garment. Straps from the shoulder and a big sash are tied in back. A new bloomer dress is made of two materials and has butterfly sleeves set in raglan fashion. Another bloomer dress is made of red and white gingham with scalloped petals around neck, sleeves, hem and bloomer legs.

Only Line of Conduct.

The way to mend the bad world is to create the right world.—Ralph Waldo Emerson.

Beauty Is Personal.

Though we travel the world over to find the beautiful, we must carry it with us or we find it not.—Emerson.

Oldest Road in Eng.

England's oldest road, which must have been made at least 2,000 years ago, connects Winchester and Canterbury.

BLOODSTONES —and— AQUAMARINES

The authorities give these two stones as the proper birthstones for the month of March. We can procure them for you, set as you want them, in ring, brooch or pin, if you want them for a gift.

And we will promise you that the value you get will be all that your money will carry.

W. W. O'BRIEN

ART NOVELTIES

We are now showing the daintiest array of novelties for your home that we have shown for some time. They are those ordinary little things that you use about the house and don't think much about them. But these little things are so daintily made that you'll be glad to know we have them.

There are dainty coat hangers, clever little waist hangers, phone covers, desk sets in crétonne and solid colors and a host of other things that you will find charming additions to your home.

Prices range from—

50c to $1.00

Kurtz Stationery Store CLEARFIELD, PA.

Lots Of Interesting Things Here For You Tonight

A. W. Leonardson Company

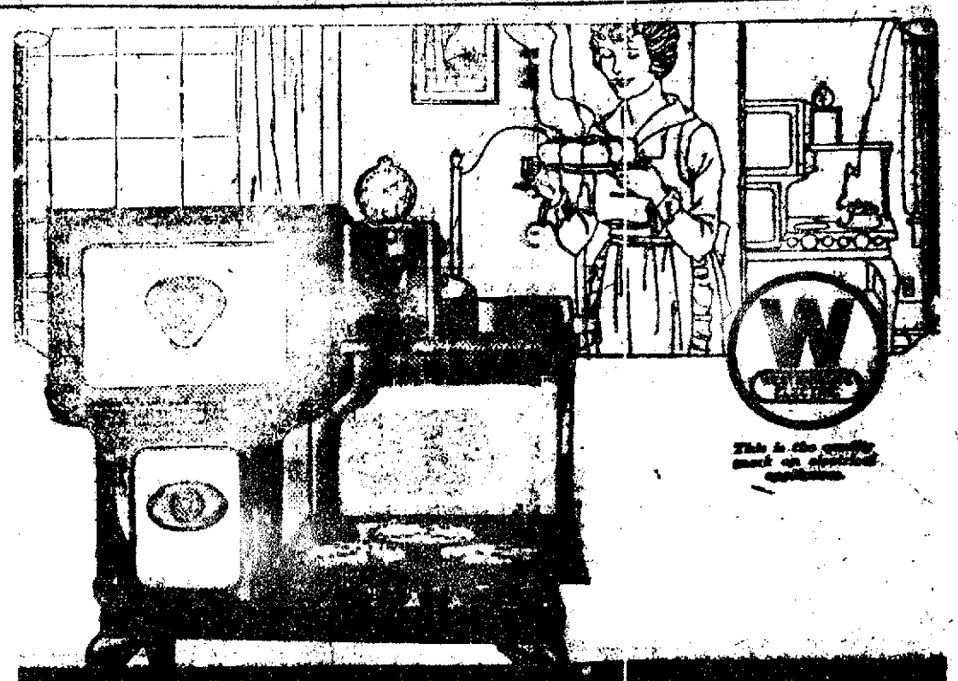

The Range With the Clock

You can't be two places at once. You can't be in the kitchen watching the dinner and be doing things in another part of the house at the same time. But if you have a

Westinghouse

3-19-B Automatic Electric Range you can forget about the food that's in the oven while you're thinking about other things. "The Range with the Clock" will turn the heat on or off at the exact moment you would yourself if you were there to watch it.

Come in and see how it's done.

The new electric range makes electric cooking very attractive now. Come in and see this range and ask about the lower charge for electricity.

CLEARFIELD AUTO SUPPLY

South Third Street —:— Clearfield, Pa.

CARNATIONS DROP IN PRICE

Now that Carnations are lowered in price, you can afford to have more than you did. Mr. Man, surprise your wife and have us deliver a bouquet to her.

Snapdragons

We are cutting some fine Snapdragons and the colors are widely variegated. How about some for Sunday?

W. A. COLLINS

Turnpike Ave.
H. & C. Phone

DO YOUR Easter Shopping Early

Men's, Ladies and Children's Clothing, Shoes, Furnishings and Millinery Will Be Sold

At Reliable Prices

RELIABLE 3rd STREET

Clearfield Pa.

Progress Classified Ads Pay Big

NEWSPAPER ARCHIVE®

Tom Sims Says: BRITISH RUBBER MEN TRYING TO CONTROL THE MARKET SHOULD BE BOUNCED

36 Business Places Will Observe Spring Dollar Day Event Here Friday

IF YOU DON'T GET YOUR PROGRESS LET US KNOW

CLEARFIELD PROGRESS

VOLUME XVII — THE CLEARFIELD PROGRESS, CLEARFIELD, PA., SATURDAY EVENING, MARCH 3, 1923. — NUMBER 85

THE WEATHER

Increased cloudiness, followed by rain or snow tonight or Sunday; colder.

CLEARFIELD HIGH SCHOOL BASKETBALL CHAMPS.

Clearfield Textile Mill Will Erect Huge Addition To Double Capacity

THE FRENCH OCCUPY MANNHEIM AND DARMSTADT

Germans Fear Latest Advance of Invaders Is Forerunner of Their Taking Frankfurt Also.

KARLSRUHE TAKEN

Berlin, Germany, March 3.—The French today occupied two of the most important industrial centers of the Rhine Valley—Mannheim and Darmstadt. Somewhat later Karlsruhe, farther to the south, was also taken by the French.

The advance of several companies and seizure of these cities put the French much nearer to Frankfurt and the Germans fear this city may next be taken.

THE BLACK DIAMOND MOUNTAIN COAL FIRE SERIOUS

Mount Carmel, March 3. (U. P.)—The surface of the Black Diamond mountain is steadily sinking as the anthracite coal in the old Black Diamond workings burns merrily away, and it is feared that eventually the side of the mountain may take a sudden and decided drop.

The fire has been raging in the heart of the mountain for 12 years and many tons of coal are being consumed daily. While cuts have been made to keep it from spreading to other workings, efforts to put the fire out have always failed.

The fire in Summit Hill mine has been raging for 70 years, spreading from shaft to shaft and consuming millions of tons of hard coal every year. The problem of how to control it seems as far from solution today as it was 70 years ago.

BALD HEADS ATTENTION!

BALD HEADS—CUT LINES—

Bald heads, attention!

Take off the old toupee and examine your dome in the family mirror. This human billiard ball, P. D. Brewster, of East Orange, N. J., offers to bet no human being is as bald as he is.

Brewster is an engineer and inventor of East Orange, N. J. Some months ago he locked himself in his laboratory to perfect a pastel color motion picture process. He had hair when he went in. He came out hairless. He perfected color motion picture photography, but he can't find out what chemical extinguished his hair.

Who's the baldest man in Clearfield? How did you lose yours? Send in your picture for Clearfield's bald head row.

STILL THEY COME; DOLLAR DAY WILL BE REAL HUMMER

Wednesday's Issue of The Progress Will Tell of Great Array of Good Buys that Are Offered.

FRIDAY, MARCH 9th.

And still they come. Just as we predicted a lot more of Clearfield's progressive merchants yesterday afternoon told us to add their names to the list of Dollar Day participants; that they didn't propose to let any big community event be pulled off unless they were right in the parade with the rest of the fellows.

And that is the spirit of Clearfield business during the past five years. The all-together spirit results in bigger things for the shoppers who depend on Clearfield stores.

Since yesterday noon five more merchants have joined the Dollar Day establishments and this makes a grand total of thirty-six business houses here that are going to have special Dollar Day offerings in The Progress on Wednesday and the goods on display on Friday.

See the full page advertisement today and carefully note the names of those firms which are back of this big event. Notice the five new ones that are added and continue to watch this list on Monday as no doubt more will be added. New arrivals of merchandise will make it possible for others to come in and they will have until Monday noon to notify The Progress to add their name to the list.

Many of the merchants are preparing their offerings now and will take Monday morning to lay out their ads. The Progress expects to have the copy all in by Tuesday afternoon at four o'clock and no effort will be spared to put the offers into type in a convenient and careful manner that will make advance shopping easy.

for Wednesday's paper and remember that next FRIDAY is the day!

C. H. S. JUMPS INTO CHAMPIONSHIP HONORS BY DOUBLING SCORE ON THE BEST HOPE OF SCHOOLASTIC LEAGUE

By DICK LEIFOLD

The class of the league by far is the impressive fact Clearfield High's fast floor machine drove home to the rabid mob of fans that swarmed the local gym to see the slippery sons of Brookville attempt to haul the locals down from first place in the league standing; but instead, Brookville left the floor a badly beaten team, with the official figures standing—Clearfield 37, Brookville 14.

Red and Black Clinch Title.

Last evening's clash was a championship game, as the Jefferson county seaters could have tied up the race by defeating C. H. S., while the win for Clearfield means that the Red crew cannot be overtaken now, even if the New Bethlehem quintet should do the highly improbable feat of defeating Clearfield on the local floor next Friday. Clearfield would still lead by a one-game margin.

It was an impressive victory for the locals, who, upon finding their stride, waded right through their fighting foes for an overwhelming win, as the visitors were held to three field goals, while Reed's peerless performers garnered seventeen, which shows how the teams shaped up without figuring in the foul toss acquisitions.

First Half Close.

The first two quarters were just about as hectic a session as two traditional basket-ball rivals could make it. The play was fast and furious, with Clearfield always topping the Maroon-clad clan by a point or two. The guarding of Brookville was unusually close, and of the "riding" variety, as the Red and Black forwards were covered for all of their shots, only three twin counters being registered by the locals in the first twenty minutes of play, while Brookville, thru Swindell's foul tosses, and Robinson, the colored flash's first and last field goal pulled up to 7, and C. H. S. stopped at 9 as half time ended.

Clearfield Shows the Way.

Entering the game as the final half started on an almost equal footing, both quintets started off with a rush, and it was at this time that class began to tell, and Clearfield became a marked, outstanding combination whose general system of play stamped them as a superior organization. The plucky visitors, still playing the same type of game that had enabled them to hold C. H. S. down in the first half, found it could not cope with the smooth working, highly accurate Red and Black quintet. Clearfield's defense was air-tight, while by swift high passes the ball was worked into positions near the basket time and again, where well timed and deadly shots enabled C. H. S. to quickly jump out of the rut and roll up a safe margin. Clearfield was never in danger after the second half started, and played the visitors off their feet, scoring fourteen field goals, while the visitors annexed but two, and made three fouls.

No Fouls For Visitors in Second Half.

Never did a visiting team have a better chance to win, if the game had been close. In the second half ten foul tosses were awarded to Brookville and not one to C. H. S. During the entire game nine fouls were called on the visiting club and twenty-one on C. H. S. A squarer deal could not be asked for by any team when playing on a strange floor.

Eight Men Played For C. H. S.

Clearer than ever did this crucial game show up Clearfield as a good five-man team that can be readily adjusted to suit the situation. Coach

(Continued on Page 5).

CONTRACTOR RISHELL GIVEN CONTRACT FOR ERECTION OF BUILDING 88 BY 149 WITH BASEMENT DURING COMING YEAR

Will Double Plant Capacity of One of Clearfield's Worthy Industries and Be Followed By the Construction of More Houses for Employes

HAVE BIGGER PLANS FOR THE FUTURE

The building boom for Clearfield during the approaching summer promises to be the greatest in the history of our town. One of the most notable improvements, which will be under way as soon as the weather will permit, will be the building of an addition to the plant of the Clearfield Textile Company, contract for which has already been let to Contractor Ashley Rishell, who is hard at work perfecting his plans for an early start.

The addition to the silk velvet mill, located on Turnpike avenue, will occupy the plot of ground between the present plant and the Clearfield park property. The new building, which will be 88x149 feet in size with a nine-foot basement, will practically double the present capacity of the plant and, as has been the custom of this up-to-date concern, will result in having them erect at least one more row of houses on their property for the housing of their employes and their families.

With the completion of this addition the plant of the Clearfield Textile Company, which now employs approximately 150 people, will be just half finished, as the original unit was but one-fourth the size of the plant decided upon when the site was purchased and the plans for the industry made.

In addition to their silk mill, the Textile Company has already erected a row of eight double tenement houses of first class brick construction and all modern conveniences, and two single dwellings. There is available land in the plot owned by the company to take care of the proposed other half of the plant together with three more rows of houses for their employes.

The Clearfield Textile Company's plant is one of Clearfield's most worthy industrial concerns, the management not only supplying ideal working conditions for their employes, but has provided them with a recreation centre or community house where the employes dine and are privileged to hold entertainments and arrange other social and recreational affairs during the evenings.

Contractor Rishell expects to hustle the new building along rapidly to completion. It will be built of buff paving blocks. Mr. Rishell will locate an electrically driven saw mill on the ground and will manufacture on the spot all the lumber that goes into the new building.

THIRD TEST WELL ON MOUNTAINS IS DOWN 3600 FEET; AT 4000 FEET WELL WILL BE "SHOT" BEFORE BEING SEALED

Lease Holders Undaunted, However, By Failure and Intend to Keep Right On Hunting Oil.

Driller Helsel, who is in charge of the drilling of the third test well on the Whitmer-Steele lands on the mountain north of town, tunneled through the snow banks at the foot of the mountain yesterday and made his way into town for his first call in weeks.

Mr. Helsel informs us that the drillers have penetrated the earth to a depth of 3,600 feet, without having struck either oil or gas in paying quantities, although little pockets of gas and smudges of oil have been encountered in the different sands passed through.

It is the intention to drill this well at least 400 feet further and it will also be "shot" before being abandoned. The concern for which this test is being made is satisfied that gas or oil in paying quantities lurks beneath the surface somewhere in the section where their tests are being made and even though they fail to "strike ile" this time they propose putting down two or three other test holes before giving up the hunt.

TEN DEAD IN BLAST WHICH WRECKED BLUEFIELD MINE

Bluefield, W. Va., March 3.—Entombed behind a wall of rock, coal and slate for fifteen hours, Lloyd Litscond, one of the miners caught in the blast that wrecked the mine of the Weyohake Coal & Coke Company yesterday, was brought to the surface today by rescue workers. The rescue of Litscond reduced the death list from eleven to ten.

The bodies of the ten men have been recovered. All of those working at the time of the exploisn have been accounted for, mine officials announce. Litscond was able to go to his home after being given first aid.

Mr. Ellis, photographer of Beaver Falls, Pa., is working in town, taking numerous pictures of persons and places. These pictures will be shown on the screen at the Liberty Theatre on Monday of next week. A great many people will therefore have the opportunity to see themselves or their friends on the screen.

THESE BUSINESS HOUSES WILL OBSERVE $$$ DAY

The Blacker Floral Shop.
Clearfield Central Garage.
Wm. Boyce & Son.
Clearfield Hardware Co.
W. W. O'Brien.
A. W. Leonardson Co.
Brown's Boot Shop.
Lytle Bros.
H. J. Flegal & Sons.
Leitzinger Bros.
Ladies' Bazaar.
I. W. Nieman.
Robinson & Co.
Louis Shapiro & Son.
C. R. Bloom.
Irwin Drug Co.
Stewart Drug Co.
A. G. Bartholomew.
Ross & Woods.
Kurtz Stationery Store.
Gilliland Bros.
Wm. F. Powell.
Howe's Jewelry Store.
Rosser Furniture Store.
Knepp Furniture Store.
Thorn Bros.
Daisy Thorn Johnson.
Shoeder's Music House.
Union Labor Co-Op. Store.
Workman Cash Stores.
A. Mirkin.
Overly Brothers.
J. C. Snyder.
Kantar's Dollar Store.
C. M. Rhine.
O. T. Tobias.

Fine Health Record Is Shown For Past Week By Board Of Health

The records of the local Board of Health show that for the past seven days but three cases of communicable disease were reported for quarantine. During the same period quarantine was lifted on eight cases which leaves but eight cases of contagion under quarantine in the town at the present time. These cases are located as follows:

1st Ward—Chicken Pox, 2.
2nd Ward—Diphtheria.
3rd Ward—Diphtheria, 2; Scarlet Fever, 3.
4th Ward—None.

KEPHART LOSES APPEAL; MUST FACE THE MUSIC

Philadelphia, Pa., March 3.—The State Court today quashed the appeal of former state treasurer, Harmon Kephart, from the Dauphin county court and ordered the record remitted to the lower court for further proceedings.

Kephart was indicted for "wilfully neglecting and refusing to perform" the duties enjoined upon him as state treasurer by the act of May 9, 1874. The defendant demurred to the indictment and filed a motion to quash and the defendant, without answering to the indictment, appealed.

This decision means that Kephart will have to stand trial in the Dauphin county court for failure to make a lawful account of certain money received by the state treasury unless further proceedings are taken to quash the indictment.

MONTGOMERY AND CHAUFFEUR BOTH HELD FOR COURT

Gordon Montgomery, the Bellefonte high flier with his colored chauffeur, Amott Woodson, who were arrested at Bellefonte Friday night a week ago by Federal Probation Enforcement Officers Crease and Rankin and State Policeman Clark for violation of the Volstead law, were each held in $1,000 bail for a hearing in United States District Court at Williamsport in June next, at the hearing had before U. S. Commissioner Crocker at Williamsport yesterday.

Woodson was taken when the car and a quantity of gin were taken at Bellefonte but Montgomery was not arrested by the Federal Officers until after Woodson's hearing yesterday.

The men are also under bond for their appearance at the next term of criminal court in Centre county to answer a charge of violation of the State liquor laws.

SENATE REFUSES TO CONSIDER HARDING LEAGUE COURT PLAN

Washington, D. C. March 3.—The Senate today refused to consider America's adhesion to the Permanent Court of International Justice at this session. On a motion by Senator King to take up his resolution providing American membership in the Court and with President Harding's approval the Senate voted twenty-nine to forty-four against consideration.

NEW ANGLES BROT TO LIGHT IN COVEY CASE; ASK RE-TRIAL

There promises to be still more fun and things ahead for those interested in that Ramey bootlegging case which resulted in a verdict of guilty against Mrs. Jane Covey in criminal court earlier in the week.

During the trial a Mrs. Fleck testified she had followed George Robbins, a boarder in her home, when he came out of the house of Mrs. Covey and took from his pocket a bottle of "shine," which she said Robbins had purchased from Mrs. Covey.

This morning Messrs. Boulton, Forsythe & Bell, attorneys for Mrs. Covey, presented a petiton to the court asking for a new trial for their client, alleging "after-discovered" evidence. The petiton is accompanied by an affidavit from George Robbins, who did not testify at the trial, in which Robbins states he never bought liquor from Mrs. Covey, never came out of her house intoxicated and that Mrs. Fleck never abstracted a bottle of hootch from his pocket after he did come out of the Covey home. However, he does assert upon his oath and affirmation that, during the time he was boarding at the Fleck home he purchased liquor from Mrs. Fleck and her daughter Mrs., Schroat, divers and sundry times.

The motion for a new trial will be argued before Judge Bell Monday, March 12th.

PURCHASED VALUABLE RESIDENCE

Reuben Nevling has purchased the J. P. O'Laughlin residence on South Front street. This is one of the valuable residence properties in that section.

IRVONA SQUABBLE COSTS DEFENDANTS IN COURT $300.00

The jury in the Irvona assault and battery cases returned verdicts of not guilty against the ten defendants but directed that they pay the costs in the case. One of the jurors, in discussing the case, held that Prosecutor Brink was guilty of contributory negligence in that he hit one of the Williams boys in the eye with his fist and then hit Williams' cousin on the fist with his eye that had the "shanty" on it after the fracas had ended.

The costs in the case amount to a trifle over $313.

THREE MOONSHINERS KILLED; FOUR DRY AGENTS WOUNDED

Jellico, Tenn., March 3.—Three alleged moonshiners were killed and four officers wounded in a battle during the night on Pine Mountain, near here. The officers intercepted the whisky carriers as they neared Jellico with a supply of liquor. The bootleggers opened fire and the officers replied.

After the free gun fight the dead were identified as Walter Perkins, George Perkins and Morrison Ayers.

MINE FIRE DESTROYS STATE ROAD

Connellsville, Pa., March 3. (U. P.)—Although gangs of men are working day and night in an effort to extinguish it, a mine fire at Poplar Grove has destroyed the state road between this place and Mt. Pleasant. A detour is being built.

NEWSPAPERARCHIVE®
NEWSPAPERARCHIVE®

Dying Congress Set New Legislative Records

The Rise and Partial Failure of the Farm Bloc One of the Distinctive Features.

By LAWRENCE MARTIN
(United Press Staff Correspondent)

Washington, March 2.—On Sunday, the 67th congress will have become a memory, a page in history.

Constitutionally, congress dies at midnight, March 3. But the exigencies of the sessions close may make necessary a brief session Sunday, setting a new precedent in American legislative history. If it is deemed needful, congress will recess, and, commanding the sun and moon to stand still, will meet Sunday as though it were still Saturday, March 3.

Called into session early in 1921, after the advent of the Harding administration, this congress has been in practically continuous session during the two intervening years. It has upon its record some distinguishing marks, which include:

It was the first congress in American history to hold four sessions, Counting the special session of the senate, it held five.

Set New Records

The senate set the record for the longest legislative day. This day was 88 calendar days long. It lasted from April 20 to August 2, 1922, during the tariff debate, and was brought to a close when the senate adjourned because of the death of Senator Crow, Pennsylvania.

It was the death of three senators from one state—Knox, Penrose and Crow of Pennsylvania—a new thing in senatorial history.

It seated the first woman who ever occupied a place in the senate, Mrs. W. H. Felton of Georgia, who by appointment was senator for a day following the death of Senator Tom Watson.

It saw three women occupying seats in the House.

But the 67th congress' real record was made up of less trival, if less generally interesting, items than these.

It was remarkable almost as much for what it failed to do or refused to do as for what it did. Its record will be the battleground of the two major parties in the campaign of 1924.

The rise growth and partial disintegration of the farm bloc was probably the most significant economic and political fact of the congress. This grouping of western and southern legislators in both houses in a loose bipartisan organization to obtain legislation beneficial to the farmer and livestock producer loomed for a time as a major political development, threatening, in the eyes of some observers, to grow into a third party. The farm bloc made a great stir, but an examination of its legislative accomplishments leads to the conclusion that in the main it did not accomplish what it set out to do.

Legislation Fails.

For a time it held the whip hand, or appeared to hold it, over the administration forces. It had a part in defeating some administration measures. But of positive accomplishments, it can boast only the passage of the packer control bill—"a doubtful triumph," to quote some farm bloc members—and the revival of the war finance corporation as a means of giving farmers easier credit. This, too, has since been damned with faint praise or openly criticized as having been beneficial to bankers rather than farmers. The major items on the farm bloc program—reform of transportation bills and the restoration of the American farmers world market—were not accomplished.

Though partisan considerations, personal jealousies, and hostile influences from outside largely broke down the bloc's solidarity in the closing days of the congress, it looks forward to the next congress with great expectations, largely because of accessions to its strength through the election of November, 1922, when the west and middle west elected farm bloc men to the places of some listed as conservatives in their respective parties.

Through the work of the farm bloc and other manifestations, the congress also was eloquent of a breaking down, congressionally and nationally, of the barriers and boundaries which have for generations marked the cleavage between the two leading parties. Partisanship counts for less today in congress than at any time in American history. This congress swept into power on the crest of a great Republican landslide in 1920 that was regarded everywhere as the result of the public's desire for a change. Republican leaders accepted it as an endorsement of their particular sort of party operation, and proceeded to meet the problems of the nation on that basis.

Still Unsatisfied.

But in 1922, the congressional elections disclosed the longing for change still unsatisfied, and the people turned out many Republicans and substituted some Democrats, and some whose party designations will be set down for convenience as neither Democratic nor Republican, but who are by many regarded as the pioneers of a new movement in American government.

Out of these two elections, and the developments intervening, some thoughtful men in Washington have deduced a theory as to what will happen in 1924, or perhaps in 1926 or 1928. The political question which this congress has not answered, in the opinion of train political observers here, is that of meeting the popular feeling, which, for want of a better name, political speakers refer to as the spirit of unrest. Whether the new congress will meet it is a question, the answer to which many political leaders here would give a good deal to know.

In the main, congress got along well with President Harding, and there have been no great divisions between the executive and legislative branches, even though two important measures were vetoed, and other legislation, sought earnestly by the administration, did not get congressional sanction.

Looking Forward.

Small Son—"I say, daddy, when people go to heaven do they become angels right away, or have they to pass a lot of stupid examinations first?"—The Passing Show (London).

The Psalms as Lyrics

Not in their divine arguments alone, but in the very critical art of composition, the Psalms may be easily made to appear over all kinds of lyric poetry incomparable.—Milton

His Discovery.

"I thought I needed a new suit," stated skimpy little Mr. Meek. "My wife says I do not need one. Consequently I find I do not."—Kansas City Star.

Importations From China.

Porcelain was introduced into England from China about 1581. Tea followed about 1600. Oranges were first brought into Europe from China in 1547.

The Other Fellow—That Is.

Any first-class whittler can think up a lot of things a fellow ought to be able to make a fortune out of.—Baltimore Sun.

Newest Color

"Mountain Haze" is the name of the most popular new shade for spring. Neither orchid, wistaria or heliotrope, it is similar to all these touched up a bit with couleur de rose. Of the gowns sketched one is of fountain haze flat crepe combined with black, the other of mountain haze chiffon combined with silver tissue.

Not In Our Town.

Saleslady—Yes, ma'am. I can recommend this soap very much; it's so lasting. I myself have had a piece for three years.

Bird a Wonderful Mimic.

The lyre bird of Australia is a mimic. In the early morning hours it is at its best, duplicating the whistle of a locomotive, the barking of a dog, the call of a magpie and the buzz of a circular saw in varying tones.

ODDS AND ENDS AND THINGS

By J. D. C.

The nation's sweet tooth has grown enormously as measured by the manufacture of confections and ice cream, the total value of which was more than half a billion dollars in 1921, according to the Census Bureau.

Ice cream manufacture increased 281 per cent in the seven years, from 1914 to 1921, the total value of the products for 1921 having been $213,262,000, as compared with $55,988,000, in 1914.

Manufacture of confections increased 104 per cent in the seven years, the total having been $313,998,000, in 1921, as compared with $153,686,000, in 1914.

* * *

Mrs. Barbara Shaffer, who died at Sykesville, Pa., February 24, at the age of 98 years, was the granddaughter of Jacob Smith who settled in Jefferson county in 1832, and was one of the first to brave the wilds of this section. Mrs. Shaffer leaves 135 direct descendants including eight sons and daughters, forty-one grandchildren, seventy-five great grandchildren and 11 great-great-grandchildren.

* * *

The State Department at Washington was finally able to secure the release of the two Lutheran missionaries held in captivity for some time by Chinese bandits.

According to the State Department Mr. Forsberg of the Augustana Synod was released by the kidnappers December 5, and Mr. Lundeen on December 12. Mr. Borgbreen, of the American Norwegian Lutheran church and his son, who was captured with him, were released and reached Hankow, China, December 13.

Their capture and the interest it aroused have brought to the fore the fact that Lutheran missionaries in foreign fields number 7,674, many of whom are risking the same dangers borne by their fellow workers in China. These are summarized by the Lutheran World Almanac for 1923, published by the National Lutheran Council, as follows: India, 3,297; Africa, 1,886; Madagascar, 1,892; China, 278; Oceanica and Japan, 69; Greenland, 156; and South America (no totals). The American Lutheran missionaries among these number 4,304 workers, of whom 1,164 are women. The Lutheran World Almanac calls attention to the fact that Lutheran women outnumber those of any other denomination in the same fields.

The Lutheran World Almanac also gives the astonishing fact that of the 167,000,000 Protestants in the world today 91,000,000 are communicants of the Lutheran church. American Lutherans are stressing this fact in connection with the immigration figures for the past year. Immigrants who entered the various American ports from July 1st, 1921, to June 20th, 1922, numbered 217,978. Among them were 67,000 Protestants and of these 31,000 belong to the Lutheran church.

It has been estimated that of the 356,049 immigrants, who will be allowed to land during the fiscal year 1922-23, if the quotas from various countries are filled, the Protestants to be admitted will be 160,756 of whom 87,326 will be Lutherans. These figures have been reached by a careful calculation of the relative numbers of members of the diffeernt religions in the immigrants' home countries. American Lutherans, having awakened to their responsibility to these people, are making strenuous efforts to reach them with an all round Americanization program.

* * *

Dr. Gard Edwards, of Denver, Colo., has sent us the attached clipping from Los Angeles Times of Jan. 28, 1923.

Henry Edwards Huntington, as everybody knows, is the power magnate shipbuilding railroad man who applied trust methods to book collecting, with the result that his library, now housed in palatial quarters at San Marino in trust to the people, is the finest ever gathered together by any one man.

In the assembling of his library, Mr. Huntington bought with an abandon that astonished the book world. Whole libraries—the Halsey Church Chew and Newdigate-Newdegate are instances—were purchased en bloc with the result that Mr. Huntington found himself in the possession of many duplicates. Being satisfied only with the best, the Sage of San Marino has in the past three or four years weeded out his duplicates for re-sale. He has had thirteen of these sales to date and there may be more.

Mr. Huntington's latest weeding netted him 1014 duplicates, which he catalogued as "Literature of the West," and sold recently at the Anderson galleries in New York for a total of $22,069.15, which shows that a man wise in his generation can buy anything and make money out of it.

The highest price of the sale, $1700, was paid for a copy in original bindings of the 'Narrative of the Adventures of Zenas Leonard, etc.," printed in Clearfield, Pa., in 1839.

This book in original half leather and boards, consisting of four preliminary pages and eighty-seven pages of text, has nothing of typographical splendor to attract one, and probably would be passed up by even an experienced bibliophile as of little worth. However, it is one of the scarcest books in the whole range of Western literature, not more than four or five copies being known to exist. It tells how a large company, seventy men, under Capts. Grant and Blackwell left St. Louis, April 24, 1831, and how, after wonderful adventures among Indians and wild beasts of the West, the party under Capt. Walker reached the Pacific Coast, "about forty miles south of San Francisco." Leonard returned to the East in August, 1835, and has left behind one of the most minute descriptions of the West as it existed in his day.

Time's Changes.

Some of the earliest of the fresh vegetables that reach snowbound American markets come from the Isle of Pines, which was once notorious as a rendezvous for Caribbean pirates.

Oysters Are Changeable.

It is known that each individual oyster changes its sex at different periods, but the authorities do not yet agree as to the sex with which the oyster starts its life.

Power of London Council.

The London county council spends annually $25,000,000 of the taxpayers' money and controls the welfare, health and amusement of more than 4,000,000 people.

WE'RE READY TO GO WHENEVER SHE IS!

COULD HARDLY DO ANY WORK

Since Taking Lydia E. Pinkham's Vegetable Compound This Woman Feels So Well

Keeseville, N. Y.—"I cannot praise Lydia E. Pinkham's Vegetable Compound too highly for the good it has done me. I was so much troubled with female weakness I could hardly do any work. I saw your advertisement in the paper, and read it to my husband. He said, 'You had better try Lydia E. Pinkham's Vegetable Compound', so I bought six bottles, and by taking it I am not troubled as I was. I am gaining strength and getting fleshy. My female troubles have vanished and I have never felt so well. The Liver Pills are the best I ever took. If you think my letter will encourage other sufferers you have my permission to use it as an advertisement."—Mrs. SARAH BLAISE, Box 177, Keeseville, N. Y.

Doing the housework for the average American family is some task, and many women lose their health in so doing. If you, as a housewife, are troubled with backache, irregularities, are easily tired out and irritable, or have other disagreeable ailments caused by some weakness, give Lydia E. Pinkham's Vegetable Compound a trial. Let it help you.

YOU JUST HAVE TO VISIT OUR STORE

—to see how thoroughly well prepared we are to supply all your wants in general merchandise. We watch the markets closely and buy the best to be obtained. We cater to the trade of particular people—gain their confidence,—and then hold it.

Some grocery items from hundreds of others:

JIFFY JELL, package	10c
BEECHNUT MACARONI, package	15c
COPE'S EVAPORATED CORN, package	10c
EVAPORATED APPLES, pound	20c
SILVER PRUNES, large size, pound	45c
DARK PRUNES, pound	25c
AVON CLUB COFFEE, pound	45c
PLEASANT VALLEY APPLES, 11¼ pounds	60c
LITTLE NECK CLAM CHOWDER, can	20c
BURNHAM'S CLAM CHOWDER, bottle	25c
KIPPERED HERRING, can	35c
BONED MACKEREL, 14-oz. can	45c
PUDDINE, package	15c
QUAKER FARINA, package	15c
BLACK PEPPER, 4-oz. glass	12c
PREMIER HAWAIIAN PINEAPPLES	25c and 50c
PREMIER SALMON, tall can	35c
1922 catch MACKEREL, each	15c
CODFISH, pound package	35c
PURITY SHAKER SALT, package	12c
PREMIER MACARONI, pound package	18c
LEA & PERRIN'S SAUCE, bottle	35c and 60c
CRUBRO MUSTARD, quart jar	45c
SUNBEAM FRITTER CORN, can	30c
CALIFORNIA OLIVE OIL, large bottle	$1.50
CORN BEEF (Army) pound can	20c
CALIFORNIA SQUSED SARDINES, 15-oz. can	30c
PREMIER FRUIT SALAD, can	40c and 70c
ASPARAGUS TIPS, can	30c
FILLED OLIVES, quart jar	$1.10
FRESH GRATED HORSERADISH, bottle	15c
TOILET SOAP (321 box 7c)	25c

ROSS AND WOODS
GENERAL MERCHANDISE

McCarty's ZERO BARS

are going like hot cakes, because they have the size and are being made with good material and careful workmanship. Always ask for—

McCarty's Zero Bars

McCarty's

"The House of Quality"

BRINGING UP FATHER—TEN YEARS AGO

by McManus

NEWSPAPER ARCHIVE®
NEWSPAPER ARCHIVE®

IMPROVED UNIFORM INTERNATIONAL

Sunday School Lesson

By REV. P. B. FITZWATER, D. D., Teacher of English Bible in the Moody Bible Institute of Chicago.
Copyright, 1923, Western Newspaper Union.

LESSON FOR MARCH 4

JESUS TEACHING IN THE TEMPLE

LESSON TEXT—Luke 20:19-26; 21:1-4.
GOLDEN TEXT—Render therefore unto Caesar the things which be Caesar's and unto God the things which be God's.—Luke 20:25.
REFERENCE MATERIAL—Matt. 7:29; Isa. 25:14-20; Acts 4:7-12; Rom. 13:1-7.
PRIMARY TOPIC—The Gift That Pleased Jesus.
JUNIOR TOPIC—The Widow and Her Two Mites.
INTERMEDIATE AND SENIOR TOPIC—Jesus the Fearless Teacher.
YOUNG PEOPLE AND ADULT TOPIC—Jesus Answering His Opposers.

The popularity of Jesus after the triumphal entry greatly troubled the rulers of Israel. He met their wicked challenge as to his authority in such a skilful way as to place them under condemnation for their unbelief. This condition was accentuated by the parable of the husbandmen.

I. The Question of Paying Tribute (20:19-26).

1. Spies Sent to Entrap Jesus (v. 20). The rulers were too cowardly to do this themselves, so they employed underlings to do their mean work while they hid away. This diabolical method is employed today in political and religious life. Many times questions are raised under the guise of sincerity, when the real purpose is to do mischief.

2. Wicked Flattery (v. 21). They complimented His truthful teaching, His impartiality and courage. They certified to His faithfulness even to that extent that He would face Caesar himself. This compliment was true, though insincerely given. Back of this flattery was the base purpose to destroy Jesus. Many today praise to the face in order to stab in the back.

3. The Cunning Question (vv. 22-26). "Is it lawful for us to give tribute to Caesar or not?" At this time the Jews were galling under the yoke of the Roman government. To have answered this question either by "yes" or "no" would have involved difficulties. To have answered "yes," would have conveyed the impression of endorsing all that the Roman government did. To have answered, "no," would have at once brought him into conflict with the government. It is not always an easy matter for a Christian to determine his right relation to civil government.

Christ's reply to this question properly understood and applied is the final word on the subject. Until the civil authorities demand that which is a violation of God's law we are bound to render unto them obedience. Render unto Caesar the things due within the realm of the rights of government.

But while Christ's answer sets forth their duties to civil authorities, He used the occasion to impress upon them the duties due to God. Render unto God the things that are God's. Man bears the image of God. Therefore he should honor and serve Him. Since he enjoys God's protection and care, it is his duty to owe allegiance to Him, yield his life to Him in service, worship and praise. Everyone who enjoys the benefits of civil government is obliged to pay the taxes which are necessary for the support of that government, and everyone who receives God's favor is placed under a like obligation unto Him.

II. Jesus' Estimate of Gifts (21:1-4).

1. Jesus Watching the People Giving (v. 1). He was greatly interested in observing the way the people cast their gifts into the treasury. Perhaps there is more vital index to one's character than the way he behaves before the Lord's treasury. Jesus sits over against every treasury and knows every dollar cast into it. He knows how the dollars come and how they go. No trickery can deceive Him. He not only knows this in the church, but He knows it in the business world.

2. The Rich Gave of Their Abundance (vv. 1-4). They, no doubt, gave much, but in proportion to what they had left their gifts were small. The grace of the gift is not primarily to be measured by how much it is, but how much has the giver left.

3. A Widow Gave Two Mites (vv. 2-4). In value a mite was less than a cent. Though the two coins were of small value in themselves, they represented her all—not merely her surplus, but her living. Let no one deceive himself by pretending to give the widow's mite, for to give the widow's mite means to give everything.

4. Jesus' Verdict (vv. 3-4). He declared that she had given more than they all. Jesus looks into the heart and estimates our gifts not by their size but by the motives prompting them.

An Honest Man.

I hope I shall always possess firmness and virtue enough to maintain what I consider the most enviable of all titles, the character of an "honest man."—George Washington.

Happiness.

Oh, how bitter a thing it is to look into happiness through another man's eyes!—Shakespeare.

Must Make the Pot Boil.

Fortune may find a pot, but your own industry must make it boil.

Subscribe for the Progress

CHURCHES

ST. JOHN'S LUTHERAN CHURCH

E. Roy Hauser, Pastor.

9:15 Sunday school. Paul A. Dietzel, superintendent. "Jesus Teaching in the Temple." Jesus noticed the widow's mite. What impression do our gifts make upon Him? What will He say about our gifts?

10:30 Morning worship with sermon by the pastor. "The Universal and Imperative Need of Atonement." Second of a series on Atonement.

7:30 Evening worship and sermon. Theme, "An Exceeding Bitter Cry."

4:00 Monday Junior Catechetical class.

7:00 Monday Senior Catechetical class.

7:30 Wednesday evening, "Quiet Hour." We crossed the hundred mark last week. Help us go higher. To all the services of the church you are cordially invited. Come thou with us and we will do you good.

WEST SIDE METHODIST EPISCOPAL CHURCH

William L. Armstrong, Minister.

9:30 a. m. Bible school, H. L. Shaw, superintendent.

10:45 a. m. Publik worship with sermon. Theme, "Partnership With God. (I Cor. 3:9.)

2:00 p. m. Preparatory membership class.

7:30 p. m. Vesper service with sermon. Theme, "Dying or Living for a Life?" (I Tim. 6:19.)

7:30 p. m. Wednesday prayer meeting, following which the regular monthly meeting of the Official Board.

PRESBYTERIAN CHURCH

Rev. E. C. Reeve, D.D., Pastor.

9:30 Reedsville chapel, E. L. Petersen, superintendent.

10:30 Morning worship. Celebration of the Holy Sacrament of the Lord's Supper. Reception of new members. Baptism of children. Session meets at 10 o'clock before service. Those desiring to unite with the church will come to the church parlor at that hour.

11:45 Sabbath school, J. Lewis Irwin, superintendent. All men are urged to attend the Men's Bible class and take part in the discussion of the subject of "Saving." This is a chapter in the book the class is now studying on "Christian Stewardship." E. L. Petersen and James Mitchell, Sr., will open the discussion. Come, you are wanted.

7:00 Senior and Junior Young People's meetings. All young people are invited.

7:30 Evening worship with sermon by the pastor.

All services of the church hold a cordial welcome to everyone.

ST. ANDREWS CHURCH

Front and Cherry.

7:30 Holy Communion.
9:30 Church school.
10:45 Holy Communion and sermon.
7:30 Evening prayer and sermon.

Richard Allen Hatch, Rector.

TRINITY METHODIST CHURCH

South Second Street

Bible School, J. C. Arnold, Supt., 9:30, with special Missionary program and offerings, which close the present Conference year. Must raise tomorrow to complete this year's Centenary quota, $801.80. Junior League, 2:30, with special studies. Epworth League, 6:30, with study of "What Jesus thought about folks."

Worship: 10:45, with special exposition by pastor. At 7:30 sermon on 'A Little Man That Was Big." This is a study of what constitutes bigness. Is it in the yardstick, by the scales, in the muscle, or from the brains? Is it likely that real bigness can be found in physical conditions that impress one as small and limited? In other words, what is the bigness that evokes a just fame for bigness? By whom can such bigness be attained—anyone? If it is for anyone, then everyone ought to be interested.

This Sunday begins the next Conference year, and the man of the Colonia Club invite men and strangers, commercial travelers and visitors to enjoy worship in Trinity tomorrow. They urge the members to attend worship tomorrow with a new consecration and higher purpose. Good music. Free sittings. Wednesday, adjourned meeting of the Quarterly Conference.

M. E. CHURCH WOODLAND

G. B. M. Reidell, Sr., Pastor.

Sabbath school 10 a. m. Missionary Sabbath. 11 a. m. Communion service. Address by the pastor. The membership is urged to attend this the last Communion service of the conference year. 3 p. m. Junior Epworth League, Mrs. Harry Varner, superintendent, in charge. From 2 to 5:30 p. m. the every member canvass will be in progress. This is arranged in budget form and is for the new conference year. The membership is urged to help in every way possible to make the canvass speedy and also successful for the interests of the kingdom. Epworth League at 7 p. m. Preaching service at 7:45 p. m. Sermon by pastor. Theme, "The Two Ways—The Result." This is the last of the series on "Jones vs. the Church." So far this has been a popular series. On the evening of the 6th, Tuesday, Mrs. H. B. Varner's C. O. M. E. class of the Sabbath school will render an entertainment entitled "The Gypsy Picnic" in the church room. An offering of 25 and 15c is being asked for. Proceeds are for the benefit of the remodeling fund. There is a class for each and all in the Sabbath school. A welcome awaits you at each and all of the services of the day.

Bacon on Saving.

A man's ordinary expenses ought to be but to the half of his gettings if he think to wax rich, but to the third part.—Bacon.

EVERETT TRUE —:— By Condo

SENATE'S EFFORT TO BREAK WITH TURKS QUICKLY KILLED

Washington, D. C., March 3.—An effort to have the United States break off diplomatic relations with Turkey until her forces are withdrawn from Armenia was presented in the Senate today. Senator King of Utah introduced the resolution expressing the sentiment to the Senate that diplomatic relations should be discontinued until Turkey would permit peaceful settlement.

Objection was made by Senator Lodge, Chairman of the Foreign Relations Committee and the resolution went over under the rules, thus killing it for this session of Congress.

Hard to Determine Turtle's Age.

The bureau of fisheries says there is no sure way in which to determine the age of a hardshell turtle. In most instances the plates are examined closely with a microscope, and on these plates there can be noticed scale expansion. This scale expands as the turtle grows, leaving a ring of growth. These rings are counted the same as those of a tree.

Brokers Partial to Posies.

Among the many expenses that Wall street brokers have to face every year is the item of flowers with which they brighten and adorn their offices. Summer and winter, spring and fall, huge bunches of expensive posies are kept on hand in many of the very attractive offices.

Only Deeds Count.

Just do things and don't talk about them. This is the great secret of success in all enterprises. Talk means discussion; discussion means irritation; irritation means opposition; and opposition means hindrance always, whether you are right or wrong.—Unidentified.

HOMESEEKERS STILL COMING

Number of immigrants in last hundred years equals one-third of the present population. Three-quarters of the countries have reached their quota.

Recent estimates show that the population of the United States, which is now 110,000,000, exceeds that of all other countries except Russia, India and China. This condition is apparently not minimizing our attractiveness to those of other countries who are seeking new homes. More than three-fourths of the countries from which immigrants are entering the United States have already reached their full limit of the number they may send in the fiscal year ending with the month of June.

The Trade Record of The National City Bank of New York estimates that the Spring inflow from the few countries which have not already filled their quota will bring the arrivals of the fiscal year up to nearly or quite the total of 358,000 permitted under the law of May 19, 1921, which limited the number which may be admitted to 3% of the respective nationalities resident in the United States in 1910.

The principal countries which have not completely filled their quota in the first 7 months of the fiscal year 1923 were Germany, Great Britain, Russia, Sweden, France and Austria. As all these countries except Germany had sent more than 7/12 of the possible total, it is likely that the usual Spring movement will completely fill their respective quotas except in the case of Germany, from which the arrivals in the 7 months ending with January were 21,500 out of a possible total of 67,600.

This scramble of the people of other countries for the privilege of becoming citizens of the United States lends interest to the record of the immigration movement down to the time in which the war checked the flow of world population to this country. That our popularity as a place of residence had not at all decreased during the pre-war years is shown by the fact that the arrivals of immigrants in the fiscal year 1914 which immediately preceded the war were 1,218,000 or greater than in any year with the exception of 1907 when the total was 1,285,000. There were but five occasions prior to 1914 in which the total arrivals of immigrants crossed the one million line.

The total number of immigrants arriving in the country during the last hundred years is in round numbers 36,000,000 or about one-third as many as the present total population, and the number of foreign born persons living in the United States in 1920, the latest census year, was in round terms 14,000,000. The number arriving during the war fell far below the pre-war average, ranging from 325,000 in 1915 to 110,000 in 1918, but rapidly advancing to 430,000 in 1920 and 805,000 in the fiscal year 1921 when the Act of May 19, 1921, as above indicated, limited the number which might be admitted in any fiscal year between that date and June 30, 1924 to 3% of the number of the particular nationality resident in the United States as shown by the 1910 census. The fact that the inflow in the fiscal year 1921 was 805,000 as against 430,000 in 1920 suggests that the total for 1922 would probably have returned to the pre-war normal but for the 3% limitation above noted.

The principal countries represented by the 14,000,000 persons of foreign birth living in the United States in 1920, were, stated in numerical order, Germany 1,686,000, Italy 1,610,000, Russia 1,400,000, Canada 1,196,000, Poland 1,140,000, Ireland 1,037,000, England 813,000, Scotland 253,000. The Scandinavian States as a group are represented by slightly more than 1,000,000 persons, Sweden having more than one-half of this total. The number of natives of France, Netherlands, Belgium and Switzerland is comparatively small, those of France being but 120,000, exclusive of Alsace-Lorraine, Netherlands 132,000, and Belgium 62,000.

This foreign born population has distributed itself chiefly across the northern half of the United States, the number seeking homes in the South forming an extremely small percentage of the total of the 14,000,000 persons of foreign birth living in the United States in 1920, the number in the entire South being less than 1,000,000. The bulk of the remaining 13,000,000 are found in the Middle Atlantic States, the Upper Mississippi Valley, New England, and the Pacific Coast. In the Middle Atlantic States, New York, Pennsylvania and New Jersey, the number is approximately 5,000,000; in the Upper Mississippi Valley and other 5,000,000; in New England 2,000,000, and in the Mountain States and Pacific frontage about one-half million.

Appropriately Named.

"How did your friend get the nickname 'Louis the Fourteenth?'" "From Miss Bright, after he had been invited to a dinner so that there wouldn't be 13 at table."—Boston Transcript.

Sea Life Under Great Pressure.

Life has been found in the sea at depths of more than 24,000 feet, although at such depths any object is under a pressure of 10,000 pounds to the square inch.

Better Parts of Speech.

Discretion of speech is more than eloquence; and to speak agreeably to him with whom we deal is more than to speak in good words or in good order.—Bacon.

TOURING $995
ROADSTER $995
COUPE $1445
SEDAN $1465

JEWETT SIX
PAIGE BUILT

SPECIAL TOURING $1150
SPECIAL COUPE $1595
SPECIAL SEDAN $1665
Prices f. o. b. Factory
Tax Extra

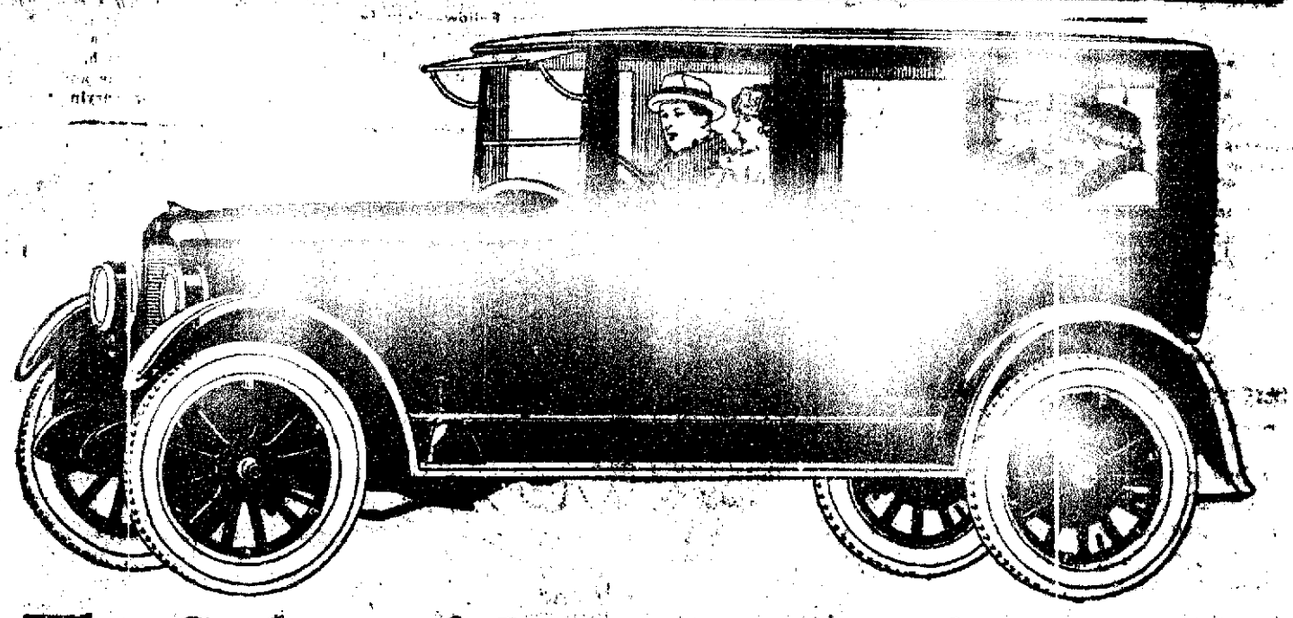

The Sedan of Open-Car Performance

More Power for Its Weight—That's Why!

$1465
Cash
Buys this JEWETT—
Balance monthly

The Jewett Six Sedan weighs enough to be comfortable over the roughest roads. It is safe under all conditions; enduring. The highest-powered sedan of its size and weight, Jewett has but 12½ pounds of weight for each cubic inch of piston displacement. Other cars of its size have 15 to 20 pounds.

The resulting "open-car" performance of the Jewett Sedan is what you might expect from a Paige-designed, Paige-built car. And remember, the Jewett is the only car of its price and class that is built by a maker of high-grade cars!

To its fascinating ease of handling, Jewett adds distinguished comfort which every woman will appreciate. It is upholstered in French blue, long-wearing wool fabric. All wanted appointments are furnished. The seats are soft and comfortable. Everything is roomy and handy—luxurious. All this, mind you, in a full steel-paneled body—sturdily built to endure with the chassis.

What a delight to a woman driver is such a car! From 2 to 60 miles an hour, by the mere pressure of her foot on the accelerator. No need to change gears in rounding corners or following slow traffic. And on the rare occasions when gear-shifting is needed, it is delightfully easy. Jewett, with its Paige-type clutch, positively amazes those who are accustomed to pause to avoid clash or "missing." Change gears fast or slow. Let in the clutch as fast as you can move your foot. You cannot jerk the car nor stall the motor.

And one of the finest things about the Jewett is the certainty of its endurance. No motor was ever better oiled—and lubrication is life. With the Jewett high-pressure, hollow crankshaft oiling system, 2 gallons of oil per minute are forced through all main and connecting-rod bearings.

You've a new sensation in store when you drive this enclosed Jewett. See for yourself what the sedan with "open-car performance" would mean to you and your family. Jewett quality welcomes investigation. Jewett reputation rests on facts all can prove!

PENN MOTOR SALES COMPANY
North Third Street —:— —:— Clearfield, Pa.

NEWSPAPER ARCHIVE®

THE CLEARFIELD PROGRESS

Published every day except Sunday by the Progressive Publishing Company, Progress Building, Clearfield, Pennsylvania.

G. ALBERT STEWART, Managing Editor.
J. D. CONNELLY, City Editor R. S. NIGHTINGALE, Adv. Mgr.
A. M. BRAUND, Foreman.

OFFICERS
R. H. SOMMERVILLE, President. G. A. STEWART, Sec. and Treas.
H. & C. Telephone No. 176. Bell Phone No. 47

TERMS OF SUBSCRIPTION BY MAIL

One Year	$4.00	Three Months	$1.50
Six Months	$3.00	One Month	$ .50

By Carrier 12 cents per Week Payable to Carrier.

Entered in Post Office at Clearfield, Pa., as second class mail matter.

The letting of a contract for the erection of an immense building for the Clearfield Textile Company is only one of the big construction projects that will be carried on in Clearfield this summer. The Moose Temple is a wonderful building. Many others are contemplated. Surely there is nothing but prosperity ahead for Clearfield in 1923.

We have not fully appreciated what Clearfield has in the Clearfield Textile Company. Many call it a silk mill and think it is just what other silk mills are like in many adjoining towns. In truth it is a velvet plush mill making an exceptionally high grade of silk plush requiring expert workmanship, and therefore attracts a very high grade of employes.

Hooray! That is what we all feel like yelling today since C. H. S. has grabbed off the basketball championship for this section The team has had the town solidly behind it and deserved to win. They are as fine a type of young men as any town ever produced and the very fact that they live clean, shoot straight and play fair, contributed to their being the most popular team on the circuit.

Their winnings have been consistent, thus proving they had the proper stuff in them. Another year and C. H. S. may not be so fortunate, but the C. H. S. boys will try just as hard. It is bred in them, preached to them and just like them.

But, in this event, how about the fans? Will they stick to a losing team with the fine spirit that the fans of other towns are sticking to the defeated teams in the league? This is something to think about.

Senator Reed, of Pennsylvania, yesterday succeeded in having the Senate appoint a special committee of three to investigate fully the Veteran's Bureau of the federal government. The hearings will be held during the Senate recess and will be broad in scope, taking in all the charges against the Bureau.

Governor Pinchot, in a letter to Chairman Hare of the House Appropriations Committee, last evening scored Mr. Finegan heavily because of the difference existing in estimates of the amount required to carry out the public school program. He declared he was "much amazed" and found the figures "to be inclusive and unreliable" and directed new estimates be made forthwith.

The Pinchot, King, Finegan controversy has gone so far now that there is not even a remote possibility that Mr. Finegan will remain as one of the administration.

They're not all dead yet; this referring to that childish element that must touch fresh paint, play with fire and walk on moving ice floes. This afternoon the ice started to move in the river and no less than fifty children, the oldest and most foolish being about seventeen years of age, immediately lined the river bank, running out on the moving cakes and walking to and fro along the concrete wall at the High School.

Sad to say, the boys setting the example to no less than a half hundred children of from ten to fifteen years of age, were old enough to know better. Who were they? Well, here is hoping they read this and have brains enough to realize that once is often enough to be downright foolish.

GIRL SCOUT NEWS

Miss Witherow's class for scout captains meets at the Red Cross rooms Monday evening as announced Enrollment is still open to captains, lieutenants or potential helpers.

Girl Scouts Glover and Edmiston of Troop 11 cooked and served supper to their mothers and two other guests at the scout home Thursday evening. Scouts are supposed to be capable and self-reliant and this is one of the proofs. Now that the kitchenette is furnished forth with a stove—recently donated—such little celebrations are much easier.

PERSONAL SERVICE

The old time idea of a bank as a chilly place for all but the wealthy, is a thing of the past.

The modern bank is a place where the business of the modest depositor is welcomed; wheer the officers are easily accessible at all times.

The County National is a modern bank. The officers are always glad to meet the people and to give personal attention to their business.

H. T. POWELL, President.
A. K. WRIGHT, Vice-President.
R. I. FULTON, Cashier.
R. C. WRIGHT, Assistant Cashier.

Of Clearfield

The Oldest Bank in Clearfield County

The County National Bank

Total Resources Over $6,000,000.00.

PLENTY OF FISH BUT NARY A NIBBLE!

THE OLD HOME TOWN -:- By Stanley

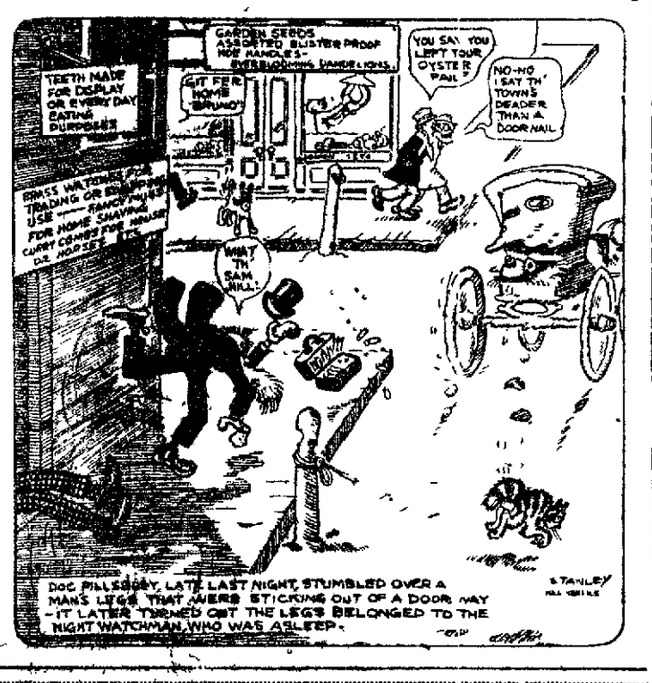

---M-A-R-R-I-A-G-E-S---

CARLSON-NEIMAN

A very pretty wedding was solemnized in St. John's Lutheran church on Wednesday morning, Feb. 28th when Arvid M. Carlson and Miss Ella Neiman were pronounced man and wife by the Rev. E. Roy Hauser. The beautiful ring ceremony was used. The bridegroom is a son of Mr. and Mrs. August Carlson of Ridgway and is a tanner by trade. The bride is the daughter of Mr. and Mrs. Theodore Neiman of Wyandotte, Mich., and is one of Clearfield county's successful school teachers. They will reside at Irvona.

ROWLES-WIDING

Wade Rowles, eldest son of Mr. G. W. Rowles, of Olanta and Miss Louise Widing, second daughter of Mr. and Mrs. P. A. Widing, of Olanta, were quietly married at the Lutheran parsonage Friday, March 2nd by the pastor, Rev. E. Roy Hauser, who used the beautiful ring ceremony of the church in uniting these two hearts as one. They will reside in Olanta, where the bridegroom is employed as superintendent and contractor of the Kelly mines. Their many friends wish them a happy wedded life.

Mr. and Mrs. Carleton Kramer entertained at a drop in Friday evening at their home on 11th street with each guest contributing something towards the evening's enjoyment Needless to say how much enjoyed were the stories told by Clyde Johnson, Dr. Quigley and Rev. Gibson, interspersed by the quick wit of Lloyd McDowell, Howard Milligan and Reggie Stevens.

Miss Salome Davis rendered several musical readings with Mrs. Stevens at the piano and Dr. Quigley proved that he has not lost his elocution ability. All the good songs from the dark ages down to the present were sung with Mrs. Clyde Johnson at the piano. Mr. and Mrs. Homer McDowell, Mrs. Quigley, Mrs. Lloyd McDowell, Mrs. Gibson Miss Viola Graham, Mrs. Shultz, Mr. and Mrs. Roy Johnson, Mrs. Kinkhead Mrs. Howard Milligan and Ira Kramer all helped with the games proposed. The most novel being a dressed doll contest made over various sized bottles all being so nice the fair minded judge could make no decision.

After refreshments all returnd to their various homes voting it a pleasant evening.

A Guest

Born, to Mr. and Mrs. R. A. Livingston at Jersey Shore, Feb. 24, 1923, a daughter.

LOOK FOR THE

BURNSWICK TIRE ANNOUNCEMENT

Saturday Evening Post

March 24th

SUPERIOR OIL & SUPPLY COMPANY

Distributors

BASKEBALL DEVELOPS HUSKIES

Dan T. Balmer, the erudite editor of the Brookville American, who was over last evening to witness the awful slaughter of the Brookville High basket-ball team, is responsible for the following, he being a living witness of the happenings:—

"Basket-ball as a developer of physique was demonstrated by Dick Galbraith, captain of Brookville High's 1922 pennant winners, when he lead a crew of four Brookville huskies in lifting two Fords from the snowdrifts and ruts on the hills above Curwensville yesterday afternoon.

The Dodge Dick was driving was faced with difficulty and rocks and shovels failed to make the necessary headway, so Dick got the crew out and heaved, and the five man offense lifted one out. As they turned to go back to their Dodge another car put its nose over the brow of the hill.

"Let's lift that one out too," Dick gigled. And they did.

The party, which was on their way to the Clearfield game when the lifting came, included, besides Dick: Hank Arthurs, Bob Evans, Gerald Scheafnocker, and Luke N. Lysson."

FUNERAL SERVICES

Funeral services of the late Henry Renschmidt will be held at the residence of W. P. Kephart, 312 West Sixth avenue at 12:30 oclock Sunday Interment will be made at Umbria Cemetery at Osceola Mills at 2:45 oclock.

Prudent Doesn't Let Go.

A fool's wrath is presently known; but a prudent man covereth shame.—Solomon

Never Condense Troubles.

Troubles are best carried one at a time, each one as it comes. The smallest sticks gathered in an increasing bundle became too heavy to lift.

Today's Wise Word.

Nothing is easier than fault-finding. No talent, no self-denial, no character is required to set up in this business.

Bald Eagle's Favorite Nesting Site.

The bald eagle, emblem of the republic, chooses a tall pine tree, near water, for his favorite nesting place.

Health in Good Humor.

Good humor is the health of the soul, sadness is its poison.—Stanislaus.

TODAY'S STOCKS

Baldwin Loo	139¼
Baltimore & Ohio	54⅝
Bethlehem B	74½
Crucible Steel	88
General Motors	14⅝
Great Northern Ry	79
Lehigh Valley	60¼
Middle States Oil	11⅞
Midvale Steel	31⅝
Pennsyvania	46⅝
Sinclair Oil	34½
Studebaker	120⅝
Texas Co	51½
U. S. Steel	108⅝
Willys Overland	7⅝
Ca'l Money	5%

LIBERTY BONDS CLOSING

Liberty 1st 4¼'s	98.08
Liberty 2nd 4¼'s	97.08
Liberty 3rd 4¼'s	98.08
Liberty 4th 4¼'s	98.06
Victory 4¾'s	100.04

ROBINS HERE TO GREET DOLLAR DAY

There must have been a whole flock or robins visited this city this morning. Andrus Williams claims to have seen the first one and we are not going to dispute it because Andrus is an early riser. All morning, however, people kept reporting robins and Spring is surely here. Robins and Dollar Day are sure signs.

RASMUSSEN NAMED STATE COLLEGE TRUSTEE

Harrisburg, Pa., March 1. (Associated Press).—Frederick B Rasmussen, secretary of agriculture of Pennsylvania until six weeks ago, has been appointed to the board of trustees of the Penn State College, Governor Pinchot said Wednesday night. Mr. Rasmussen has agreed to accept the position, and the nomination is expected to go before the Senate for confirmation next Monday night.

Theodore Shultz, a popular railroad man of Tyrone, formerly of Winburne, who has been off duty or several months owing to illness, has practically recovered. He visited Clearfield to day to consult Dr. Waterworth prior to starting for Florida, where he will spend some time recuperating. He also contemplates a trip to Cuba before returning to the rails.

Mr. and Mrs. Leslie Smeal of Linden street entertained a number of friends and neighbors last evening at five hundred. A delicious luncheon was served.

Happy Alderney.

There are no taxes of any kind in the island of Alderney.

"Shorthand" Not New.

There are traces of the use of shorthand by the ancient Greeks.

NOT TOO LATE TO GET YOUR DOLLAR BOX OF CUT

Tulips
Daffodils
Hyacinths

Or if you wish you may have them put up in solid boxes, that is, a solid box of either Tulips, Hyacinths or Daffodils.

Plenty here at the store.

BLACKER FLORAL SHOP
North Third Street

TUT'S DUDS MAKE NO IMPRESSION ON THE MALE SEX

Pittsburg, Pa., March 3. (U. P.)—The discovery of Pharoah Tutankhamen's tomb in the Valley of the Kings may result in some changes in women's clothing this spring, but will have absolutely no effect on the male attire.

The authority for the foregoing statement is Henry Myers, of Williamsport, Pa., first vice president of the Pennsylvania Retail Clothers Association in annual meeting here. Myers said women change styles four times a year, anyhow, so Tut's influence will be unimportant.

For results try a Want Ad

Drink Water If Back or Kidneys Hurt

Begin Taking Salts if You Feel Backachy or Have Bladder Weakness

Too much rich food forms acids which excite and overwork the kidneys in their efforts to filter it from the system. Flush the kidneys occasionally to relieve them like you relieve the bowels, removing acids, waste and poison, else you may feel a dull misery in the kidney region, sharp pains in the back or sick headache, dizziness, the stomach sours, tongue is coated, and when the weather is bad you have rheumatic twinges. The urine is cloudy, full of sediment, the channels often get irritated, obliging one to get up two or three times during the night.

To help neutralize these irritating acids and flush off the body's urinous waste, begin drinking water. Also get about four ounces of Jad Salts from any pharmacy, take a tablespoonful in a glass of water before breakfast for a few days and your kidneys may then act fine and bladder disorders disappear.

This famous salts is made from the acid of grapes and lemon juice, combined with lithia, and has been used for years to help clean and stimulate sluggish kidneys and stop bladder irritation. Jad Salts is inexpensive and makes a delightful effervescent lithia-water drink which millions of men and women take now and then to help prevent serious kidney and bladder disorders.

By all means, drink lots of good water every day. Have your physician examine your kidneys at least twice a year.

LUNCH 50c
Served from 11:30 to 1:00
DINNER 50c,
Served from 5:30 to 7:00
Salad and Dessert Extra
Daily a la Carte Service
THE HARLEQUIN TEA ROOM
Cor. Second and Locust Streets.

DOING ANY BUILDING THIS SEASON?

If you are going to do any building this season, you are going to need a plumber—and a plumber who knows his business and knows how to save money for you. To safeguard your pocketbook, get our figures on any plumbing contract you may be interested in. We will guarantee our work in every particular and give the whole job close personal attention, and we are just as careful on the everyday kind of work. Please call on us for any plumbing work, big or little.

Richard Arrandale
Plumbing—Heating—Repairing
H. & C. Phone 1581.
13 So. 3rd St., Clearfield, Pa.

KEEP YOUR CAR LIKE NEW
Fenders and bodies repaired.
Auto tops. Curtains.
Seat Covers California Tops Upholstering
AUTOMOBILE PAINTING
Nickel and silver plating.
The oldest, largest and most completely equipped shop in this section of the State.
Ask your neighbor about us.
S. A. HITE & SONS
2516-14 Seventh Ave. Bell Phone 1936 Altoona, Pa.

NEWSPAPER ARCHIVE®
NEWSPAPER ARCHIVE®

CLASSIFIED ADS FOR EVERYBODY

One Cent Per Word For Each Insertion.
Minimum Charge Twenty-five Cents.

WANTED

WANTED—A company which has a reputation for advancing good men wants a Delivery Man. He must be honest, a reliable and industrious. A good salary to start with and every chance for advancement to the right man. Address letters giving reference, to Room 7, County National Bank Building. 3|1|6t|ch

WANTED—Six room house of small fla. with all modern conveniences on East Side for man and wife. No children. Write Box "House," c|o Progress. 3|1|2t|ch

WANTED—Mine foreman, one with first class certificate preferred. P. O. Box No. 235, Clearfield, Pa. 2|27|6t|ch

WANTED—A copy of the Clearfield County Atlas published many years ago. Also a map of Clearfield County which was printed at about the same time. If you have these articles communicate with A. E. Woolridge, Woodland, Pa. 3|3|4t|ch

WANTED—Who has one of the old schedules of the Fullington Auto Bus Company. It was printed about 1915 on blue card with red ink figures. Call Dick Fullington or the Progress office if there is one hanging on your wall 3|3|tf|pd

WANTED—Sales representatives. Financial institution doing business in three states wants local representatives; no experience necessary but highest references required. Address 407 Fisk Building, New York City. 3|3|2t|ch

WANTED—Girl for general house work. Apply Mrs. James Mitchell, Jr., 227 S. Second street. 3|3|2t|ch

WANTED—The J. R. Watkins Company will employ a lady or gentleman agent in Clearfield. Watkins Products are known everywhere and our sale people make big incomes. Investigate this opportunity! Full particulars and valuable samples sent free to hustlers who mean business. Write today. The J. R. Watkins Co., Dept. 86 New York, N. Y. 3|3|10t|24|pd

STRAIGHT SALARY $35.00 per week and expenses to man or woman with car to introduce POULTRY MIXTURE. Eureka Mfg. Co., East St. Louis, Ill. 3|3|1t|pd

WANTED—Good plain cook. Three in family. Good wages. Mrs. W. C. Cardon, 115 Cherry street. 3|2|2t|ch

WANTED—Experienced girl clerk for Ladies' Department at Mirkin's Market street store. Apply in person. 3|2|2t|ch

WANTED—Girls. We are increasing our force considerably and are in need of several more girls. Good wages, steady work. Experience not necessary. Workman's Overall and Shirt Factory. 3|2|3t|ch

WANTED—To buy a second hand peanut roaster at reasonable price. D. J. Leathers, Curwensville, Pa. 3|2|3tc

WANTED—General Agent for undeveloped territory for Personal Accident and Health Department of the oldest company writing all forms of Accident, Health and Life Insurance. Requires a man capable handling business in every particular. Commission contract only. Part time service considered. Address C. H. Boyer, Manager Casualty Department, National Life Insurance Company of U. S. of A., 29 S. LaSalle Street, Chicago, Ill. 3|3|2t|ch

WANTED—Two first class painters and paper hanger. Apply to A. M. Boclich, 308 Margaretta street, Clearfield, Pa. 3|3|2t|ch

WANTED—Two men to sell attractive article in Clearfield county. Apply R. J. Spear, Riverside Hotel, evening and 2-4 Sunday afternoon. 3|3|1p

FOR SALE

FOR SALE—Soda fountain, Ford car, counters, shelving. Inquire Joe Cologgi, 815 Third street. 2|26|12t|ch

Week-End Sweets and Smokes

We have them all here for you. We have a dainty array of candies, including plenty of ANNA'S CANDIES.

Then, too, we also have the entire line of the UCS-CC cigars and all the popular cigarettes.

VIRGINIA CHOCOLATE SHOP

FARM FOR SALE
100-acre farm, good buildings, good orchard, close to large mine in new coal field, well located for markets and school. Especially desirable for a person interested in mining and owning farm near his work. Price and terms reasonable. P. O. Box 265, Clearfield. 3|3|7|10|pd

FOR SALE—One good horse, 8 years old, weighs 1000 lbs. Also buggy and harness in good condition. Inquire 302 Merrell street. 3|3|2t|pd

FOR SALE—Buckeye incubator. Style E. 110 egg capacity. Used 2 years. Price $15. Call 72X3 H. & C. or call 505 Fifth street, East End. 2|26|6t|ch

FOR SALE—Used upright piano, good tone, good condition, very reasonable. Write to Box 231, Grampian, Pa. 3|1|6t|pd

FOR SALE—1921 Model Ford touring car in A No. 1 condition. Call or address Pete O'Laughlin, Curwensville, Pa. 3|1|6t|pd

FOR SALE—Small truck farm, 2 acres, good warm house with large porch across front and end. Good cellar, cement floor, large lawn, cement walk. Garage 14 ft. x 16 ft. Poultry house 12 ft. x 42 ft. 49 fruit trees, 6 grape vines. Good location for man desiring to work in mine. Twenty minutes walk to 4 different mines. Will sell at a bargain. William Lowe, R. D. 4, Clearfield, Pa. 2|26|6t|ch

FOR SALE—Team bay horses, 7 years old, weight 3200. One set double harness, one set single harness, 2-horse wagon, brick wagon, set double sleds, one set single sleds. Krebs Ice Company, H. & C. 288W2. 3|2|tfc

FOR SALE—Large 3-story building on country town with railroad. Suitable for blouse or overall factory, store or flats. Steam heat, electric light and good water. Large plot of ground. In community where help is easily procurable. Will sell cheap. Write W. J. McGovern, 123 Clearfield street. 3|2|2t|pd

FOR RENT

FOR RENT—Two furnished rooms for light house keeping. Inquire 405 Cherry street. 3|3|tf|ch

LOST AND FOUND

FOUND—1923 License tag No. 228-860. Owner can have same by calling and paying for this ad. 3|3|1t|ch

LOST—Pair of gold-rimmed glasses somewhere on Market street. Finder please return to The Progress office. 3|3|1t|pd

ITEMS OF INTEREST

PUBLIC SALE
On March 8 I will dispose of all stock, implements, poultry and poultry equipment on my farm located on the river road between Curwensville and Lumber City. Sale starts 9 a. m.
3|1|6t|pd LEO SMITH.

PINE KINDLING WOOD
Cut stove length $4.00 a load. Call H. & C. 356B. Thompson & Harry. 3|1|4t|pd

ACCOUNTANTS OPEN OFFICE
W. G. Archer and Associates (W. G. Archer, C. P. A. (N. Y.), C. L. Pearce, B. C. S.), Accountants, Auditors, Tax Specialists, announce they have opened an office in Room 305, Moshannon National Bank Building, Philipsburg, Pa., Bell 24, H. & C. 3-Y, for the general practice of accounting and all matters pertaining to Income Taxes.

PIANO TUNING
Leave your order at the Clearfield Talking Machine Shop, E. E. Smith, Prop., and they will receive prompt attention. 3|1|eod|14t|c

OFFICE CLOSED
Dr. C. C. Arnold's office will be closed until further notice on account of sickness. 2|24|tf|ch

CLEARFIELD MUSICAL CLUB
The meeting of the Clearfield Musical Club will be postponed until March 12th.
DOROTHY WOODWARD, Sec.
3|3|2t|ch

THE GYPSY PICNIC
A play entitled "The Gypsy Picnic" will be given on Tuesday evening, March 6th, 1923, in the M. E. church, Woodland, by the C. O. M. E. Class. Admission 25c and 15c. 3|3|2t|ch

PIE SOCIAL
in Lawrence Grange Hall Thursday evening, Aug. 8. Ladies bring pies. Everybody invited. Benefit of Lawrence Grange Orchestra. 3|3|2t|pd

LEGAL

NOTICE
In the Court of Common Pleas of Clearfield County, Penna.
To whom it may concern:
Notice is hereby given that the Account of John M. Chase, 3rd, Guardian of Geo. B. Richardson, an Incompetent, has been filled in the office of the Prothonotary and will be presented to the Court for confirmation on Monday May 7th, 1923, and if no exceptions are filed same will be confirmed absolute.
Certified from the record this 15th day of February A. D. 1923.
GEO. W. RALSTON, Prothonotary.
2|16|2t 3|2|ch

Curwensville's Own Column

By courtesy of George Kittleberger, Sr., we are enabled to record the death of two people whom many in Curwensville remember. The first one is Robert Anderson Zentmyer, who died at his home in Tyrone last Sunday, February 25th, after an illness of less than a month, his age being a trifle less than 62 years. The deceased taught school in this town for several terms some years ago, and during his residence here made many lasting friendships. He was a man of some prominence in Tyrone, being at the time of his death borough or city engineer. His funeral was held last Wednesday. Mr. Zentmyer is survived by his widow and two children.

The second death mentioned is that of "Aunt Lou" Caldwell, who for many years was a resident of Curwensville. The Altoona Mirror has this to say of her: "Mrs. Louisa Caldwell, widow of Hugh A. Caldwell, died at the home of her grandniece, Mrs. Robert W. Smith, Altoona, on Saturday night, February 24th. The deceased was a daughter of Elias and Letitia Sickles and was born in New York City October 9th, 1840. Her next of kin are J. Bean Buoy and Mrs. R. W. Smith of Hollidaysburg, and Walter Buoy of Riverside, California. Richard and Frank Fowler of Altoona are nephews. Her husband was closely identified with the early history of Blair county, being its first County Commissioners' clerk, its first superintendent of public schools and also served three terms as the county register and recorder. She was a life long member of the Methodist Episcopal church. Church services and funeral were held on Monday and the body interred in the Presbyterian Cemetery."

The old livery barn owned by William Dale, on North Filbert street, is being fixed over and remodeled and will be occupied as a public garage, and operated and controlled by a man named Mitchell from Mahaffey. It is a good location and ought to command a share of automobile owner patronage as a storage house.

Mrs. Catherine Thompson, widow of James Thompson, who has resided in a property on the corner of North Thompson and George streets, will celebrate her 99th birthday anniversary next Wednesday, March 7th. The old lady has lived in Curwensville more than three-fourths of the time of her long life.

Albert Girrell, who has been in one of Ohio's busy towns most of the winter months, has returned to his home here on account of the illness of his father, Edward Girrell, Bloomington avenue.

Miss Dunsmore, of Boardman, is visiting in the home of her brother, Alex Dunsmore, on Meadow street.

Mrs. John P. Irwin entertained the members of the bridge club at her fine and elegant home on River street Thursday evening. Some 12 or 15 guests were present and enjoyed the evening hour. Refreshments suitable for the occasion were partaken of a little while prior to the breaking up of the gathering.

Mr. and Mrs. James E. Grossman, of Neff's Mills, Huntingdon county, arrived in Curwensville yesterday and are guests in the home of Mr. and Mrs. Mary McNaul, S. Filbert street.

The condition of William Weis, South Thompson street, who has been partially ill for some months, has resulted in a rather serious complication. Yesterday he was encased in a plaster paris cast and if fair results are not obtained for his relief within a short time it is thought that he will be removed to a city hospital for an operation.

James Lucas is walking about almost on his tip toes these days, in order that a carbuncle on the second finger of his left hand will not be jolted too much. The pet is very painful as it is, and a jar now and then riles the venom in the core in resentment at being disturbed.

Talking about church membership a few days ago, the writer incidentally gleaned the fact that Joseph L. Dale is possibly the only man in this town who has held a consecutive membership on the rolls of the Methodist church for 78 years. It is possible that H. B. Thompson can give him a close race in term of service. Mr. Thompson has been connected with that denomination for more years than the writer is able to remember—more than sixty years anyhow. He has faithfully served in every church office many times, and for years was the able and active superintendent of the Sunday Schools.

WOODLAND

John Varner, Charles Walker, Burnell McDowell, James Muir and Hollis Knepp attended the Freshman class party at the Clearfield High School last Friday night.

John Baird spent Sunday with friends in New Bethlehem.

Walter English, an overseas veteran of the world war, who has been making his home since his discharge from the army with his sister, Mrs. John Lansberry, accompanied by Jno. M. Bain of Clearfield, went to Johnstown Monday to be examined for admittance to a U. S. army hospital. Walter is suffering from shell shock and gas received while fighting in the trenches.

Charles Palmer arrived home Monday evening from Springfield, Mass., a distance of 590 miles, which he drove in his car, lately recovered in that city after having been stolen while there last August. The car had been driven 4,000 miles but was in good running condition. It had been stripped of its bumper, glass windshields, extra tire and rim, tools and two lap robes. The car was in the possession of a young man who had bought it in good faith from a garage for $800 and it was through his application for a 1923 license tha. the car was discovered.

U. B. Walker, the chicken fancier, reports having received thirty dozen eggs from his twenty-one pullets during the month of February.

Dr. William Falconer who has been ill of grippe at his home here, is able to be out again.

Rose Palmer, Arline Wheeling and Mary Phoebe Varner, eighth graders, are now attending the Clearfield Junior High School.

Fred Mitchell has purchased a new Buick automobile. He drove it over from Altoona on Tuesday.

Mrs. Samuel Stevens and Mrs. Lloyd Stevens of Bigler visited friends here on Wednesday.

The Philathea class of the M. E. Sunday school was delightfully entertained on Thursday evening at the home of Mrs. James Baird.

Some "children of larger growth" amused themselves on Friday afternoon by blasting the ice in Roaring Run above the N. Y. C. depot. They couldn't wait for nature to do its work but must hurry the ice along by the use of explosives.

Underwood Typewriters
$3.00 DOWN

Genuine standard Underwoods. Easy monthly payments. Five-year guarantee. Typewriters for rent. Phone H. & C. 125 B or 390W.

GALLAHER BROTHERS
Room 14 County Nat'l Bank Bldg.

Special Tomorrow
MARSHMALLOWS
60c pound

These are exceptionally good marshmallows. They come in plain and chocolate flavors. Just what you want for toasting in front of the fire these evenings.

Why not take a pound or two home with you?

C. R. BLOOM PHARMACIST
CLEARFIELD, PA.

C. H. S. Jumps Into Championship Honors

(Continued From Page One)

Reed used eight players, and seven men scored from the field! This is a feature that has been instrumental in all of High's contests this season. Every player on the varsity string has scored several baskets this season, regardless of position. Last evening some of the prettiest shooting ever displayed was flashed by Reed's sterling stars, whose shooting range that is accurate shooting range, is undoubtedly more versatile than the C. H. S. champs of 1920, who were more of a temperamental crew than the present pennant winners.

Nick Brown played well at center and dropped in four baskets and two out of four fouls, yet holding his man, Capt. Batastini, scoreless.

Hody Johnson and Captain Brown at forward put up their usual high class game in floor work, shooting and passing. Hod registered four field goals and one out of five fouls. Bill tipped in three baskets that counted and a couple that were ruled out by the officials.

Bob Wilson, who did excellent work against Punxsy last week, played like a veteran last evening when injected into the contest. On the first play after he entered the game, he tallied a field goal, and before the melee ended accounted for three more.

Guards, all sizes and types, is a department Coach Reed has been able to develop this season with unusual success. Against Brookville, using four men at the defensive posts, the visitors were held to the smallest number of baskets in years. Al Pearce and Swede Johnson started the game, while Mitcheltree and Ken Barney, a smaller edition, who pack tricks similar to those possessed by the first famed pair, finished the game. Pearce and Barney were reliable and sure at all times in batting down passes, and formed a good stationary base for the roaming games of Swede and Mitch to work around. Mitch and Swede chalked up a basket apiece.

Brookville Shining Lights.

For the visiting team, Swindell, the blonde forward, and Robinson, his dusky running mate, were the outstanding performers. Swindell scored five points each half, and Robinson two points in each half, thus accounting for Brookville's 14 points between them. Robinson was one of the fastest players seen on the local floor in some time, but his speed was also drawback to his team mates, who apparently depended on Robinson's individual prowess to break through the local defense, which an unskilled player does about once in every game. Robinson's one basket tells how well he was watched. Capt. Batastini and Forsythe supported Robinson and Swindell in defensive work.

The line-up:

Clearfield-37		Brookville-14
W. Brown	F	Swindell
Hod Johnson	F	Robinson
R. Brown	C	Batastini
Al Pearce	G	Forsythe
Swede Johnson	G	Black

Substitutions: Wilson for W. Brown, W. Brown for Hod Johnson, Mitcheltree for Pearce, K. Barney for Swede Johnson; Hawthorne for Robinson, Robinson for Forsythe, Heits for Black.

Baskets: H. Johnson 4, R. Brown 3, Wilson 4, W. Brown 3, S. Johnson 1, Mitcheltree 1; Robinson 1, Swindell 6. Fouls: Hod Johnson 1 out of 5; R. Brown 2 out of 4; Swindell 6 out of 16, Robinson 2 out of 5.

Referee, McCullom of Leechburg. Timer, Reed.

Reynoldsville creeped up from behind and administered a terrific walloop to the Punxsutawney team which even had Brookville won last night would have sent the Groundhogs into their burrow for another whole year.

DuBois in what the Courier says was one of the roughest games of the season, defeated New Bethlehem 24 to 8.

LEAGUE STANDING

	W.	L.	Pct
Clearfield	8	1	.888
DuBois	6	3	.666
Brookville	6	3	.666
Reynoldsville	3	6	.333
New Bethlehem	3	6	.333
Punxsutawney	2	7	.222

Unselfish Love.
Convey thy love to thy friend as an arrow to the mark, to stick there; not as a ball against the wall to rebound back to thee. Quarles

RED PEPPER HEAT ENDS RHEUMATISM

Red Pepper Rub takes the "ouch" from sore, stiff, aching joints. It cannot hurt you, and it certainly stops that old rheumatism torture at once.

When you are suffering so you can hardly get around, just try Red Pepper Rub and you will have the quickest relief known. Nothing has such concentrated, penetrating heat as red peppers. Just as soon as you apply Red Pepper Rub you will feel the tingling heat. In three minutes it warms the sore spot through and through. Pain and soreness are gone.

Ask any good druggist for a jar of Rowles Red Pepper Rub. Be sure to get the genuine, with the name Rowles on each package.

MEN'S NEW ARMY HOBNAIL SHOES
$2.95

Army & Navy Sales Co.
212 N. Third St
Guaranteed Savings

Murdered

Entries in the diary of Frederick Schneider (above), wealthy Bronx (N. Y.) contractor, may disclose the identity of the mysterious woman who is believed to have shot and killed him because of jealousy.

Those Dear Girls Again.
Stella—"Laura says she is going to have her voice cultivated." Maud—"Well, I hope she goes out on a 40 acre farm to have it done."

Japan Has 72,000 Temples.
Japan has 72,000 temples and more than 50,000 priests, besides public and private shrines by the hundreds of thousands.

Life's Limitations.
Every man is the center of the circle, whose fatal circumference he cannot pass.—John Ingulis.

Subscribe for the Progress

Don't neglect that cough. Wenck's Glycerole or Tar and Wild Cherry will give relief without harmful dope or alcohol. 25c and 50c.

THE VOICES OF THE AIR ARE BROUGHT IN STRONGER WITH

EXIDE Batteries

The dependability of the EXIDE battery—its steady current—its voltage that will not go down after you have been hooked up with your favorite broadcasting station, will be a revelation to you if you have been using any other battery.

The splendid results obtained with the EXIDE RADIO BATTERY can be definitely attributed to the long experience we have had in the making of batteries for every purpose.

There is an EXIDE BATTERY for every use and for every car.

Clearfield Auto Supply Company
16-18 South Third Street — Clearfield, Pa.

FRESH STRAWBERRY ICE CREAM

Why plan anything further for your Sunday dinner dessert when you're offered this delectable dessert?

Get It From Your Dealer.

NEWSPAPER ARCHIVE® NEWSPAPER ARCHIVE®

WATCH THESE STORES

Every One Will Have Something Great To Offer You On Clearfield's Spring

DOLLAR DAY

FRIDAY MAR. 9

Many of these Merchants have been interviewed and they say that this is going to be the greatest Dollar Day in the history of their stores. Quite a few are entering into the event for the first time and at these stores you will find many things that will be well worth coming for.

LOOK FOR THE DOLLAR DAY SIGNS IN THESE WINDOWS

THE BLACKER FLORAL SHOP
CLEARFIELD CENTRAL GARAGE
WM. BOYCE & SON
CLEARFIELD HARDWARE CO.
W. W. O'BRIEN
A. W. LEONARDSON CO.
BROWN'S BOOT SHOP
LYTLE BROS.
H. J. FLEGAL & SONS
LEITZINGER BROS.
LADIES' BAZAAR
I. W. NIEMAN

ROBINSON & CO.
LOUIS SHAPIRO & SON
C. R. BLOOM
IRWIN DRUG CO.
STEWART DRUG CO.
A. G. BARTHOLOMEW
ROSS & WOODS
KURTZ STATIONERY STORE
GILLILAND BROS.
WM. F. POWELL
HOWE'S JEWELRY STORE
ROSSER FURNITURE STORE

KNEPP FURNITURE STORE
THORN BROS.
DAISY THORN JOHNSON
SHEEDER'S MUSIC HOUSE
UNION LABOR CO-OPERATIVE STORE
WORKMAN CASH STORES
A. MIRKIN
OVERLY BROS.
J. C. SNYDER
KANTAR'S DOLLAR STORE
C. M. RHINE
O. T. TOBIAS
FRED REED

Keep the Date Firmly Fixed in Your Mind

FRIDAY MARCH 9th

NewspaperARCHIVE® NewspaperARCHIVE®

THE LEEDS BANK ROBBERY

BY E. PHILLIPS OPPENHEIM

Copyright, 1923, by E. Phillips Oppenheim
Syndt. NEA Service, Inc.

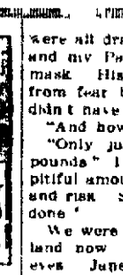

MICHAEL SAYERS, arch criminal of many aliases and disguises, was about to be arrested by the one police-officer who could recognize him, when his maid-servant, JANET SOALE, shot and killed the officer and thus saved him. Thereafter Janet, a girl of strange beauty, became Sayers' accomplice. The forces of the law also received important reinforcement when SIR NORMAN GREYES, formerly of Scotland Yard, went back to his old calling and sought to pick up the trail of Sayers, whom he had known under the alias of Stanfield. How he accomplished this is told in this story, related at first in Sayers' own words:

IT had taken months to collect all the necessary information and make the preliminary arrangements, but the moment had arrived at last. At twenty minutes to twelve on a Friday morning, I descended from a rather shabby Ford car exactly opposite Bailey's grocery stores at the corner of Menwood Road, in one of the northern suburbs of Leeds. It is a neighborhood of six-roomed houses and long cobbled streets, a neighborhood teeming with men and women when the great factories close at hand are empty, but at this particular hour of the day when the children are at school, and the men, and many of the women, are still in the mills, it shows signs of something approaching desertion. There was a handsome gray touring landaulette containing two passengers, a man, and a woman, drawn up on the other side of the way, apparently to take advantage of the shade of some tall hillboards while the chauffeur filled up with petrol. Otherwise—as a careful glance up and down the street convinced me—not a soul was in sight.

I walked along a hot asphalt path and turned the corner into what was known as the Boulevard, almost unnoticed. On my left was a stretch of waste ground black and with malodorous refuse, empty tins and bottles abandoned even by the children as an undesirable playground. On my right were more houses in course of erection, but today deserted because of an opportune strike amongst the masons. The only inhabited edifice was the one where my business lay. A brass plate upon the door indicated that this was a branch of Brown's Bank, planted out here in this uncomely spot for the convenience of the huge factories which dominated the neighborhood.

With my hand upon the swing door I glanced around. My luck was certainly in, for there was still not even a child to be seen. Inside behind the counter, both the manager and his clerk were busy counting out bundles of treasury notes. They looked up inquiringly as I entered. Strangers in such a place I imagine, were rare. Such a stranger as I was a rarity which they were never likely to experience again in this world.

My plans were cut and dried to the last detail. I wasted no time in any silly attempt to hold the place up, but, brief though the seconds were, it was amazing how my brain chronicled a host of varying impressions. I saw the bland smile fade from the manager's lips; I saw the dawn of suspicion in his eyes, the gleam of terror followed by the spasm of pain as I shot him through the right shoulder blade. His assistant had not the courage of a rabbit. White-faced, gasping for mercy, he stood there with his hands and his knees shaking. I am convinced that if I had left him alone for another five seconds he would have collapsed hopelessly without any interference on my part. I was not able to take risks, however, so, leaping over, I struck him on the point of the jaw. He fell in a crumpled heap behind the counter. I then helped myself to seven thousand-odd pounds in bank and treasury notes, and in about a minute and a half after I had entered the bank, I strolled back again the way I had come.

At the corner of the street, I looked back. There were no signs of life about the bank, no one apparently on his way toward it. There were a few children playing about the unoccupied houses, and behind the windows of the cottages in the street where I now was, were women intent upon various domestic duties. One woman was scolding her child just outside the door. She glanced at me only in the most perfunctory fashion. My Panama hat was pulled well over my head a reasonable precaution, with the sun at its greatest power. A man was bending over the open bonnet of the car which I had left at the corner. I passed him by without a glance and stepped into the gray touring-car behind. The engine was purring gently; the chauffeur's fingers were upon the gear handle as I appeared. I took my place by the side of Janet, unrecognizable beneath her motor veil, and we glided off northwards. There were no signs of any disturbance as we shot into the broad main street. We gathered speed up at the Chapeltown Hill, and very soon we were racing for Scotland.

MY PANAMA HAT WAS PULLED OVER MY HEAD, A REASONABLE PRECAUTION WITH THE SUN AT ITS HEIGHT.

Janet passed me a silver flask soon after we had passed out of the suburbs. I shook my head.

"You know that I never take anything until one o'clock," I reminded her. "Why should I drink in the middle of the morning?"

I fancied that I caught through her veil a gleam of that almost worshiping fidelity which had led me to trust this woman as I had trusted no other in my life!

"What a nerve!" she murmured.

"I have no nerves," I rejoined; "neither have I any fear. By this time you ought to realize it."

"All went smoothly?" she asked.

"Absolutely according to program. A chance customer would have been the only possible disturbance, and the position of the bank rendered that unlikely."

"What happened?"

"I shot the manager through the shoulder-blade," I told her. "The heart would probably have been safer, but the blinds of the bank were all drawn to keep out the sun, and my Panama was as good as a mask. His clerk was almost dead from fear before I touched him. I didn't have to waste a bullet there."

"And how much?" she inquired.

"Only just over seven thousand pounds," I admitted. "It seems a pitiful amount for so much planning and risk. Still, something had to be done."

We were up on a stretch of moorland now well away from curious eyes. Janet and I were busy for some ten minutes making three parcels of my stock notes. Then she looked at the map.

"Arthington should be the next village," she remarked.

I nodded. We descended a steep hill. Halfway up the next we came upon a small motorcar drawn up by the side of the road, the bonnet thrown open, its owner seated in the dust. The latter rose to his feet as we approached. I handed him the black bag which I had been carrying in which were my Panama hat and one of the packets of notes. He raised his cap nonchalantly.

"According to plan?" he asked.

"According to plan," I replied.

We sped on for another twenty miles and then an almost similar occurence took place. A man seated by the side of his motorcycle rose to his feet as we approached. I handed him the second packet.

"All well?" he asked.

"Perfectly," I assured him.

We were off again in less than ten seconds. Our third stop was at the top of a hill forty miles farther north, after we had partaken of a picnic luncheon in the car. A man was seated motionless in a large touring-car, headed in our direction. He held out his arms as we approached, and glanced at his watch.

"Wonderful!" he murmured. "You are three minutes to the good."

I handed him the third packet. He waved his hand and started up his engine. Soon we left him, a speck behind us. I leaned back and lighted a cigaret.

"I have now," I remarked, "only one anxiety."

"And that?" Janet inquired quickly.

"About the greens at Kinbrae," I confided. "I met a man last year who told me that they were apt to get dried up."

She smiled.

"We had plenty of rain last month," she reminded me. "I thought you were going to speak of our friend."

I shook my head.

"Norman Greyes is in Norway," I told her "I am not sure," I went on, after a moment's hesitation, "whether I do not sometimes regret it."

"Why?"

I looked out across the heather-clad moor to where rolling masses of yellow gorse seemed to melt into the blue haze. It was a very wonderful day and a very wonderful country into which we were speeding.

"Norman Greyes has made life inconvenient for us for several years," I said. "One of our best men has had to devote the whole of his time watching him. We have been obliged to stay away from places which I very much wanted to visit. He has that absurd gift—he always had—of being able to connect a particular undertaking with a particular person. For that reason we have had to remain idle until we are practically paupers. When we have paid the expenses of this coup, and paid the staff, there will be barely enough left to keep us until Christmas. If we could get rid of Norman Greyes, we could seek wider fields."

"Why not?" she asked indifferently. "He is only a man like the others."

I pretended to be deep in thought. As a matter of fact, I was studying Janet. No creature or servant in this world could render such faithful service as she has rendered me; yet I am one of those persons gifted with instincts. I know that she has a strange mind, a strange, tumultuously passionate nature. I have so far been the man of her life. If it were not I, I sometimes wonder whether it might not be Norman Greyes.

(Continued in Our Next Issue)

Tom Sims SAYS---

Seeking to excel all other boxers, Jess Willard will start training at Excelsior Springs, Mo.

Our Senators have started helping the young people. Senator Caraway hit one with an umbrella.

Mr. Twine of Philadelphia was charged with being drunk and probably feels all unstrung over it.

When an actor joined the church in Montana every New York paper wrote it up on the first page.

Alaska radio fan heard a woman singing in Cuba where people have something to sing about.

Missing Texas man wried friends he was in jail in Los Angeles, showing there was no use in worrying.

A little star in the group called Cetus is burning up. Anyway, its inhabitants are warm.

Italian who claims the worlds fencing championship may have learned to fence eating spaghetti.

Author says all women want is contentment. What else is there to want?

New Yorkers are so honest that when a movie theatre with 100 inside caught fire 300 got their money back.

In Clarinda, Ia., $2,400 was found on Taylor Kraut, a street sweeper who had been cleaning up.

Snows are so heavy in some parts of Maine the trains are using calendars for time tables.

West Virginia man sentenced to serve three life sentences certainly has a hard job before him.

University of California man sentenced to serve three life sentences certainly has a hard job before him.

University of California students are growing whiskers to keep the girls away. Why says higher education doesn't pay?

Autoists should be informed that the average person has 24 ribs, none of which are spare ribs.

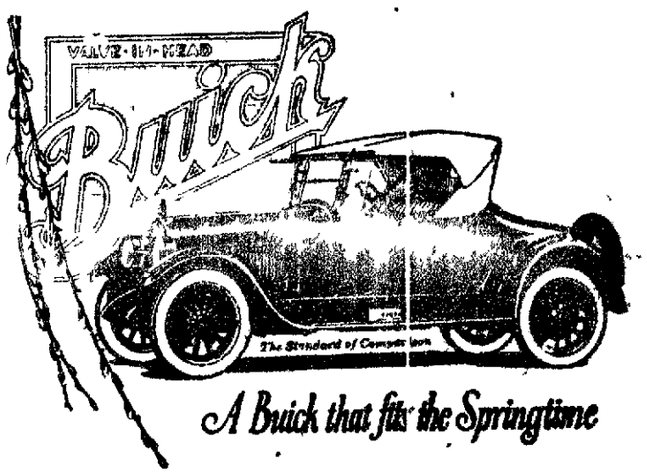

A Buick that fits the Springtime

In the sparkling beauty, in the lustrous coloring and in the zest that they bring to motoring, the Buick Sport Roadsters fit the spirit of springtime.

Quite in keeping with every outdoor pastime, equally suited to every day tasks and duties and always smart, up to the minute and attractive, the sport roadsters provide luxurious motoring.

Only a trip behind the wheel can reveal how far their appointments and refinement have bettered motor car comfort and convenience.

Fours		*Sixes*			
2 Pass. Roadster	$465	2 Pass. Roadster	$1175	4 Pass Coupe	$1885
5 Pass. Touring	485	5 Pass. Touring	1195	7 Pass Touring	1435
3 Pass. Coupe	1175	5 Pass. Touring Sedan	1935	7 Pass. Sedan	2195
5 Pass. Sedan	1395	Sport Roadster	1925		
5 Pass. Touring Sedan	1325	Sport Touring	1975		
Sport Roadster	1025	5 Pass. Sedan	1985		

Prices f. o. b. Buick Factories; government tax to be added. Ask about the G. M. A. C. Purchase Plan, which provides for Deferred Payments.

D-15-32-NB

E. E. ORCUTT'S GARAGE

North Third Street . . . Clearfield, Pa.

When better automobiles are built, Buick will build them

NEXT WEEK AT THE THEATRES

DRIGGS THEATRE

Monday and Tuesday
Mae Murray
—in—
"Broadway Rose"

Wednesday and Thursday
Jackie Coogan
—in—
"My Boy"

Friday and Saturday
Zena Keefe
in Oliver Curwood's
"The Broken Silence"

LIBERTY THEATRE

Monday
"A Yankee Go-Getter"
"Hometown Pictures"

Tuesday
Jack Hoxie
—in—
"The Crow's Nest"

Wednesday
Ethel Clayton
—in—
"For the Defense"

Thursday
Alice Calhoun
—in—
"Little Wildcat"

Friday
May Tully
—in—
"The Old Oaken Bucket"

Saturday
Herbert Rawlinson
—in—
"The Scarlet Car"

We Have an Interesting Battery Chart on Our Wall

It shows just what "separators" are, where they are located in a battery and what they do.

Come in and look at it.

Gray Storage Battery Co.

Rear 101 N. 2nd St.
Clearfield, Pa.

Representing
Willard Batteries
(THREADED RUBBER INSULATION)
and **W Batteries**
(WOOD SEPARATORS)

Toothbrushes

We have just the toothbrush here that will be of material aid in your fight for your teeth. A bristle for every condition.

Irwin's Drug Store

Driggs Theatre Monday

MEN WEARIED HER

Avowing so much, proposing so evasively—were all men like that?

Would she never meet one with whom she could be herself and still unafraid?

Robert Z. Leonard's Presentation of
MAE MURRAY
—in—

Broadway Rose

is the story of this girl's questions and this girl's quest.

WRITTEN BY EDMUND GOULDING
A TIFFANY PRODUCTION

Points to Consider

True happiness, we are told, consists in getting out of one's self but the point is not only to get out, you must stay out, and to stay out, you must have some absorbing errand.—Henry James.

New Idea for Washing Cars.

"Washbowls" nearly 300 feet in diameter and 17 inches deep in the center are suggested in Australia for washing motor cars. The vehicle runs round in the water and is then sprayed with a hose and dried by electricity.—Chicago American.

History of Palmistry.

The so called science of palmistry was known to the early Chinese, to the ancient Greeks and was somewhat popular on the Continent during the Middle ages.

DRIGGS THEATRE TONIGHT

Another Extraordinary Barthelmess Triumph

The Splendid Equal of "Tol'able David" in Drama, Power—In Every Way

DIRECTED BY HENRY KING, TOO!

"He's killed, Joe—he's my husband—if I'm found here in this dress everything will come out about me and Morgan."

The plea of a wife-slave to a bond-slave! And in the end the mocking of the Pharisees, "He saved others; himself he cannot save."

Never—Never—Never Has Barthelmess Done Better

Throb all the while to George W. Ogden's story of a boy bound out as a slave—clinging to honor—sinking it to the shadow of the gallows for a woman he refused.

RICHARD BARTHELMESS
—in—
"THE BOND BOY"

Presented by Inspiration Pictures Inc., Charles H. Duell, President
A FIRST NATIONAL ATTRACTION

LIBERTY THEATRE TONIGHT

One False Step Meant - - - ?

Pitted against a notorious gang of desperadoes—the girl he loved at their mercy—and mercy they had none! There was no help—there was no time! He must go it alone! All his life he had been jeered as a coward! Did he deserve the love of this beautiful girl? Or would he save his own hide? What would you have done?

A UNIVERSAL PICTURE PRESENTED BY
Carl Laemmle
EDWARD (HOOT) GIBSON
with an all star cast including
Beatrice Burnham and Harold Goodwin
—in—
KINDLED COURAGE

The story of a boy who couldn't fight until love kindled his courage!

From the story by L. R. BROWN — Directed by WM. WORTHINGTON

See Yourself In Pictures Monday

Photographer has been working in the city for quite a time. Will show pictures Monday night.

DOINGS OF THE DUFFS

Her Main Thought

By Allmer

NEWSPAPER ARCHIVE®

Dine for your Sunday Dinner where the meal tastes just like your mother's cooking.

JORDANS

P. S.—Make your reservations early for Sunday Evening, March 18th, Special Dinner.

Gossip For Tonight's Tea Table

Mrs. Geo. W. Kendrick returned to her home in Pittsburg after spending the week with her parents, Mr. and Mrs. G. W. Johnson.

Misses Anselia Butler, Helen Shaw and Marian Diehr spent today in Philipsburg.

Born to Mr. and Mrs. L. G. Hallen at the Bowles sanitarium March 3, a son.

Geo. L. McCullough of Tyrone transacted business in town Friday.

George McCullen of Punxsutawney was a Clearfield caller yesterday.

Mr. and Mrs. D. L. Krebs and children of Chicago, Ill., will arrive tomorrow to visit Mrs. D. L. Krebs and attend the wedding of their niece Miss Mary Liveright.

Mr. and Mrs. W. I. Swoope leave tomorrow for Washington, D. C. Mr. Swoope takes his oath of office as Congressman Monday.

Mrs. Michael McGannon of DuBois is visiting relatives in Clearfield.

Messrs. Hugh Conley, J. B. McCarty, and Will Leavy transacted business in DuBois yesterday.

Miss Grace Butler left today for a visit in Cleveland, Ohio.

J. O. Leinhop has returned from a business trip to Philadelphia, New York and Baltimore, Md.

Mrs. J. W. Young and Mrs. Roy McClenahan of Johnstown are the guests of Mr. and Mrs. R. W. Hershey.

Misses Margaret and Mildred Wilson will spend the week end with relatives in Tyrone.

Miss Catharine Zeek left yesterday for a visit with friends in Philadelphia and New York.

Mrs. G. W. Plummer of Olanta shopped in our stores Friday.

Mrs. Geo. Gould and Miss Kathryn Tate of Houtzdale shopped in Clearfield yesterday.

T. D. Guppy has returned from a business trip to St. Mary's.

Mrs. R. R. Silverman gave a shower Thursday evening for Miss Fredi M. Peterson whose marriage to Jessie H. Mann will take place in the near future.

Clyde Miller of Mahaffey transacted business in Clearfield yesterday.

R. H. Sommerville of Winburne was a business caller here Friday.

Mrs. C. A. Harkins of Osceola shopped in Clearfield Friday.

Miss Nellie Given will spend the week-end with her parents in Bellwood.

Mrs. J. C. Forsythe is a surgical patient at the Clearfield hospital.

Mrs. C. E. Roseberry entertained her sewing club Friday evening at her home on Fourth street.

Miss Wilda Shope will spend the week-end at her home in Huntingdon.

Leroy Bratton of Irvona is the guest at the home of Milford Bratton on Turnpike avenue.

Alex Bell, the well-known New York Central engineer, is able to be about again after being confined to his West Side home since Jan. 5th by an attack of tonsilitis and a beating in his head.

G. A. Bell, ex-service man, who was operated upon for hernia in a Johnstown hospital last week, is recovering nicely.

Miss Mary Malloy left yesterday for Lock Haven where she will spend the week-end with her friend, Miss Sylvia Breth.

Mr. and Mrs. V. N. Herbster, of Mt. Union, are guests at the home of Dr. and Mrs. F. D. Leipold over the week end.

Nathan Kobut, B., R. & P. claim agent was over from Punxsutawney transacting business in this section today.

James Learish, of Reed Street, was taken to the Clearfield Hospital for an operation.

Mrs. W. L. Connors, of DuBois, is a medical patient at the Clearfield Hospital.

Mrs. John W. Murphy, of Belle Vernon, Pa., with her little son, are guests of Mrs. F. B. Leavy at her home on Third street.

Born, to Mr. and Mrs. Philip Swatsworth at the Philipsburg Hospital, a daughter.

Little Clarence and Jimmy Rollin sons of Mr. and Mrs. H. H. Rollin, are confined to their home with scarlet fever. They are getting along nicely.

Production of Corn.

Corn is grown in every state in the Union. It has the advantage of being a crop that can be harvested at a farmer's convenience.

Contraction Worth While.

"Yours truly," is a contraction of the early form of ending letters, "I solemnly assure you that I truly am, sir, yours."

Dogs Traced Back to Pharaohs.

Hounds of the same breed which were pets of the Pharaohs, Egypt's ancient rulers, were exhibited at the recent dog show in London.

Cultivating Friendship.

Agree with thy neighbor, but not so swiftly; then he will be pleased to think he has won you by his wisdom.—Exchange.

Make Profit.

In Haiti the wholesale prices of kerosene are the same, and dealers make from the sale of the

When We Let the Eye Browse.

An eye specialist says that green quiets the nerves. The long green certainly has a soothing effect on most of us.—Boston Transcript.

TONSILITIS

Apply liberally over throat—cover with hot flannel—

VICKS VAPORUB

Over 17 Million Jars Used Yearly

HOME MADE CANDIES

Your candy taste has been catered to when we planned our week-end selections of that delicious home made candy we're famous for.

For this week-end we took the most popular flavors and made them up in quantities. Plenty here for you.

STEWART'S DRUG STORE CLEARFIELD, PA.

DRINK MILK

From the minute you start drinking our milk, from that minute you will start feeling better. You will build up, that which you tear down with the strain of your work.

And when you drink our milk you will be assured that you are drinking milk that is as pure as milk can. It comes from dairy farms where every care is taken of the milk while it is there, and as soon as it reaches our plant it goes through the pasteurization process, which does away with all the germs.

Drink more of our milk and you'll feel better.

Clearfield Dairy Co.

Tragedy

Harry Moll (above) dangerously wounded by his own hand, lies in a Woodbury, N. J., hospital fighting for life after a tragedy in an illicit honeymoon cottage where Mrs. Viola Staley (below) was found dead with a bullet wound in her temple.

Shoe Repairs.

A bit chipped off the toe of a brown shoe can be effectively repaired by a thin coat of white shellac, with brown polish applied over it.

Shark's Keen Sense of Smell.

The shark has so acute a sense of smell that it is asserted it can detect a human body when it is 20 miles from its prey.

Brewing Trouble.

Fable: Once upon a time there was a married lady, who never liked to give advice to her husband as to how to drive their car.—Detroit Free Press.

Giraffes Post Guards.

Giraffes are not easily taken by surprise, as two or three of their number always stand sentinel while the others feed.

Silence Is Best.

Though one may be smart enough to expose the other fellow's game, he may not do it, because he doesn't want to make an enemy.

P-NUTS

Get Yours Before You Go Home Tonight

Special Saturday Night Bags

20c

Thorn Bros.

Hot Water Bottles

These great household things that are so often requisitioned for the quick relief of pain are as fine a lot as we have ever had in the store.

They are heavy enough to stand the strain of plenty of use, yet light enough so that they will not bring added burden when applied.

Aughinbaugh's DRUG STORE

New Frocks for Children

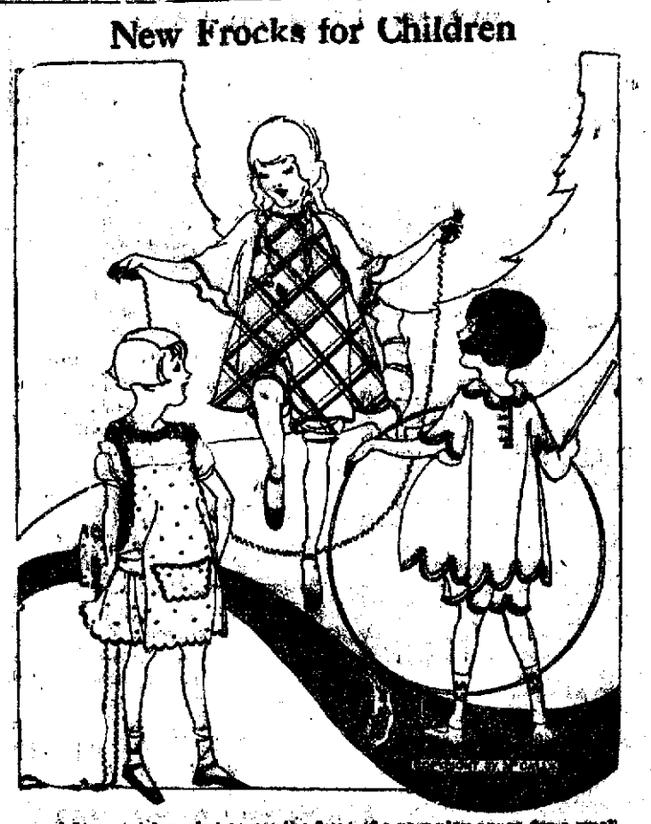

A large patch pocket across the front of a new play apron for a small girl makes it a most desirable garment. Straps from the shoulder and a big sash are tied in back. A new bloomer dress is made of two materials and has butterfly sleeves set in raglan fashion. Another bloomer dress is made of red and white gingham with scalloped petals around neck, sleeves, hem and bloomer legs.

Only Line of Conduct.

The way to mend the bad world is to create the right world.—Ralph Waldo Emerson.

Beauty Is Personal.

Though we travel the world over to find the beautiful, we must carry it with us or we find it not.—Emerson.

Oldest Road in Eng.

England's oldest road, which must have been made at least 2,000 years ago, connects Winchester and Canterbury.

BLOODSTONES —and— AQUAMARINES

The authorities give these two stones as the proper birthstones for the month of March. We can procure them for you, set as you want them, in ring, brooch or pin, if you want them for a gift.

And we will promise you that the value you get will be all that your money will carry.

W. W. O'BRIEN

ART NOVELTIES

We are now showing the daintiest array of novelties for your home that we have shown for some time. They are those ordinary little things that you use about the house and don't think much about them. But these little things are so daintily made that you'll be glad to know we have them.

There are dainty coat hangers, clever little waist hangers, phone covers, desk sets in crétonne and solid colors and a host of other things that you will find charming additions to your home.

Prices range from—

50c to $1.00

Kurtz Stationery Store CLEARFIELD, PA.

Lots Of Interesting Things Here For You Tonight

A. W. Leonardson Company

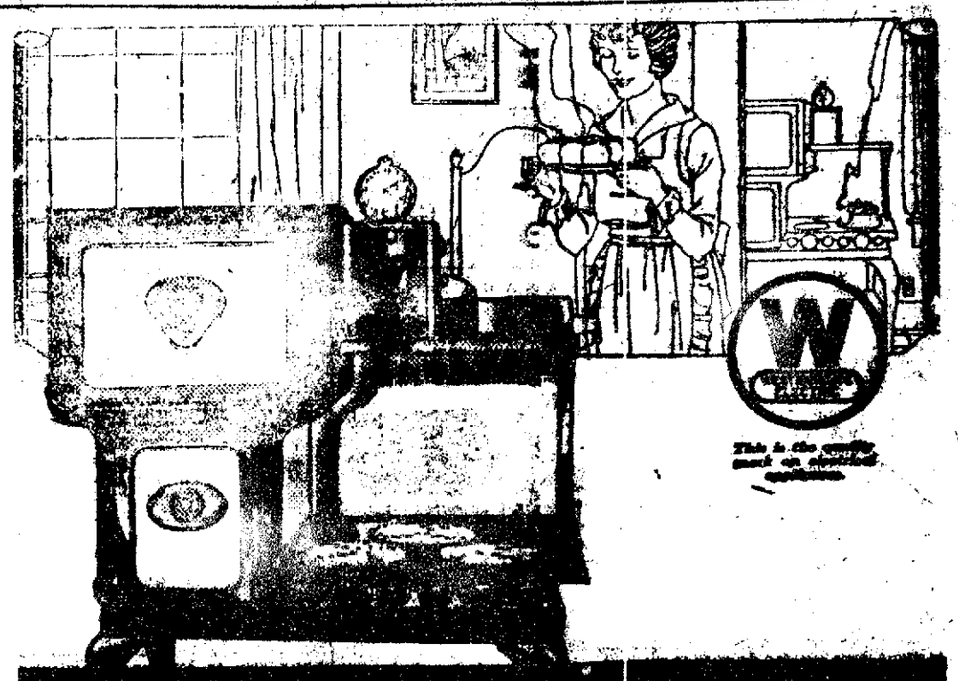

The Range With the Clock

You can't be two places at once. You can't be in the kitchen watching the dinner and be doing things in another part of the house at the same time. But if you have a

Westinghouse

3-19-B Automatic Electric Range you can forget about the food that's in the oven while you're thinking about other things. "The Range with the Clock" will turn the heat on or off at the exact moment you would yourself if you were there to watch it.

Come in and see how it's done.

The new electric range makes electric cooking very attractive now. Come in and see this range and ask about the lower charge for electricity.

CLEARFIELD AUTO SUPPLY

South Third Street —:— Clearfield, Pa.

CARNATIONS DROP IN PRICE

Now that Carnations are lowered in price, you can afford to have more than you did. Mr. Man, surprise your wife and have us deliver a bouquet to her.

Snapdragons

We are cutting some fine Snapdragons and the colors are widely variegated. How about some for Sunday?

W. A. COLLINS

Turnpike Ave.
H. & C. Phone

DO YOUR Easter Shopping Early

Men's, Ladies and Children's Clothing, Shoes, Furnishings and Millinery Will Be Sold

At Reliable Prices

RELIABLE 3rd STREET

Clearfield Pa.

Progress Classified Ads Pay Big

NEWSPAPER ARCHIVE®